

Patient report

Bio-Rad DATE: 05/27/2023
D-10 TIME: 03:04 PM
S/N: #DJ6F040603 Software version: 4.30-2
Sample ID: Y0125370
Injection date 05/27/2023 02:59 PM
Injection #: 15 Method: HbA2/F
Rack #: --- Rack position: 5

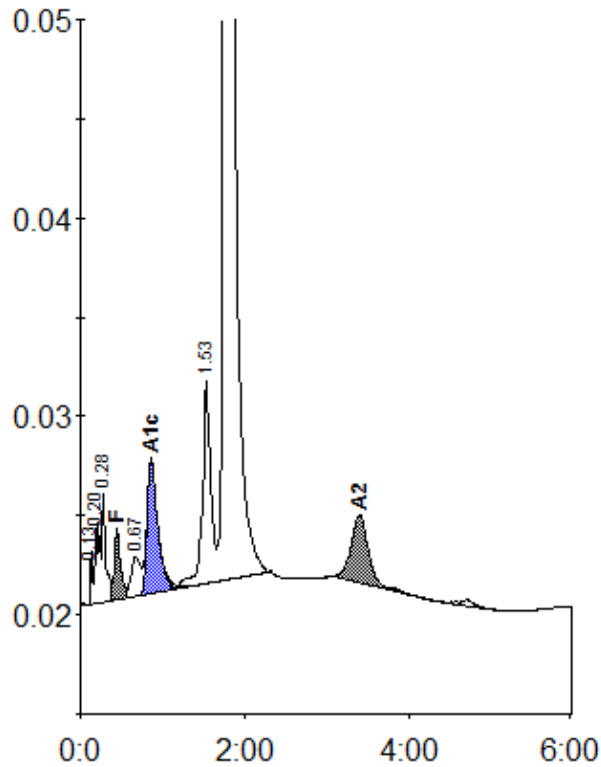

Peak table - ID: Y0125370

| Peak | R.time | Height | Area | Area % |
|-------------|--------|---------|---------|--------|
| Unknown | 0.13 | 2736 | 4202 | 0.2 |
| A1a | 0.20 | 4140 | 16977 | 0.9 |
| A1b | 0.28 | 5525 | 16194 | 0.9 |
| F | 0.44 | 3608 | 18489 | 0.9 |
| LA1c/CHb-1 | 0.67 | 2008 | 16052 | 0.9 |
| A1c | 0.86 | 6789 | 61913 | 5.2 |
| P3 | 1.53 | 10286 | 72423 | 3.9 |
| A0 | 1.76 | 347542 | 1606907 | 86.2 |
| A2 | 3.40 | 3432 | 50656 | 2.9 |
| Total Area: | | 1863813 | | |

| Concentration: | % |
|----------------|-----|
| F | 0.9 |
| A1c | 5.2 |
| A2 | 2.9 |