

Patient report

Bio-Rad DATE: 05/29/2023
 D-10 TIME: 02:00 PM
 S/N: #DJ6F040603 Software version: 4.30-2
 Sample ID: A0165031
 Injection date 05/29/2023 12:39 PM
 Injection #: 9 Method: HbA2/F
 Rack #: --- Rack position: 9

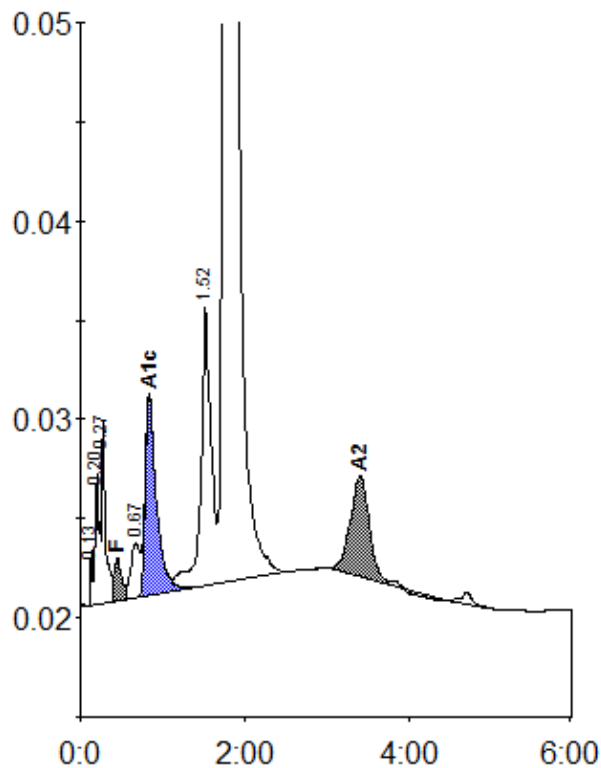

Peak table - ID: A0165031

| Peak | R.time | Height | Area | Area % |
|-------------|--------|---------|---------|---------|
| Unknown | 0.13 | 2850 | 4618 | 0.1 |
| A1a | 0.20 | 6625 | 23021 | 0.6 |
| A1b | 0.27 | 9170 | 27625 | 0.8 |
| F | 0.45 | 2189 | 15131 | < 0.8 * |
| LA1c/CHb-1 | 0.67 | 2782 | 20720 | 0.6 |
| A1c | 0.84 | 9993 | 94449 | 4.2 |
| P3 | 1.52 | 14022 | 123083 | 3.4 |
| A0 | 1.76 | 525841 | 3199256 | 89.1 |
| A2 | 3.40 | 5133 | 81917 | 2.3 |
| Total Area: | | 3589821 | | |

| Concentration: | % |
|----------------|---------|
| F | < 0.8 * |
| A1c | 4.2 |
| A2 | 2.3 |