

Patient report

Bio-Rad DATE: 05/30/2023
 D-10 TIME: 01:46 PM
 S/N: #DJ6F040603 Software version: 4.30-2
 Sample ID: 10300114
 Injection date 05/30/2023 01:15 PM
 Injection #: 4 Method: HbA2/F
 Rack #: --- Rack position: 4

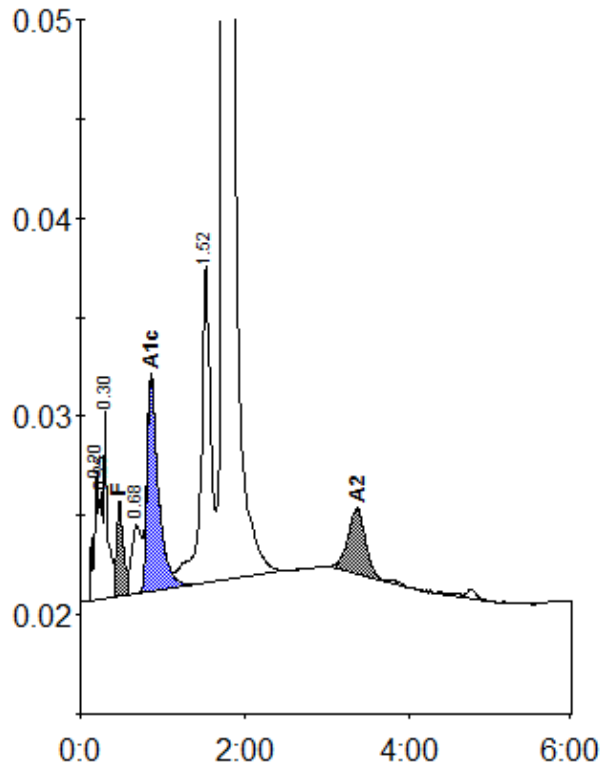

Peak table - ID: 10300114

| Peak | R.time | Height | Area | Area % |
|-------------|--------|--------|---------|--------|
| A1a | 0.20 | 6459 | 22000 | 0.8 |
| Unknown | 0.25 | 5238 | 16850 | 0.6 |
| A1b | 0.30 | 9679 | 31808 | 1.2 |
| F | 0.48 | 4764 | 27143 | 0.9 |
| LA1c/CHb-1 | 0.68 | 3451 | 28463 | 1.0 |
| A1c | 0.86 | 10849 | 103818 | 5.6 |
| P3 | 1.52 | 15996 | 133188 | 4.9 |
| A0 | 1.74 | 484701 | 2309058 | 84.9 |
| A2 | 3.37 | 3305 | 48301 | 1.9 |
| Total Area: | | | 2720628 | |

| Concentration: | % |
|----------------|-----|
| F | 0.9 |
| A1c | 5.6 |
| A2 | 1.9 |