

KOS Diagnostic Lab

(A Unit of KOS Healthcare)

PROTEIN ELECTROPHORESIS

NAME **BHARAT BHUSHAN** **BARCODE ID** **Y0126034**
AGE/SEX **65Y/M** **DATE**

Chemistry Results **TP** **6.93(g/dl)**

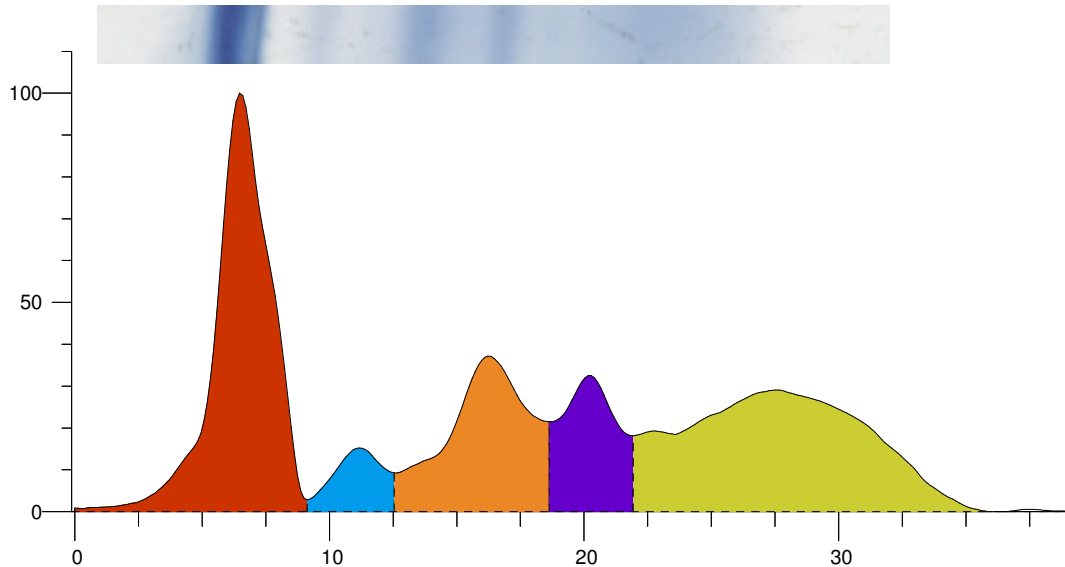

Index	Band	Area	Rel. Area	TP Conc. (g/dl)	Range (g/dl)	(mm)
1	Albumin	0.918	32.68%	2.26 L	3.50 ... 5.00	
2	Alpha 1	0.130	4.62%	0.32	0.11 ... 0.40	
3	Alpha 2	0.506	18.00%	1.25 H	0.43 ... 1.03	
4	Beta	0.306	10.90%	0.76	0.53 ... 1.40	
5	Gamma	0.949	33.80%	2.34 H	0.75 ... 1.80	
Total		2.809		6.93		

Ratio A/G 0.49

Comment:-

SERUUM PROTEIN ELECTROPHORESIS SHOW HYPOALBUMENEMIA AND INCREASED ALPHA 2 AND HYPER GAMMAGLOBULIN , NO M BAND SEEN , KINDLY CORRELATE CLINICALLY.

Dr Vinay Chopra
MD (Pathology and Microbiology)

Dr Yugam Chopra
MD (Pathology)