

KOS Diagnostic Lab

(A Unit of KOS Healthcare)

PROTEIN ELECTROPHORESIS

NAME D.D NAYYAR **BARCODE ID** Y0125212
AGE/SEX 90 YRS/M **DATE**

Chemistry Results

TP 13.00(g/dl)

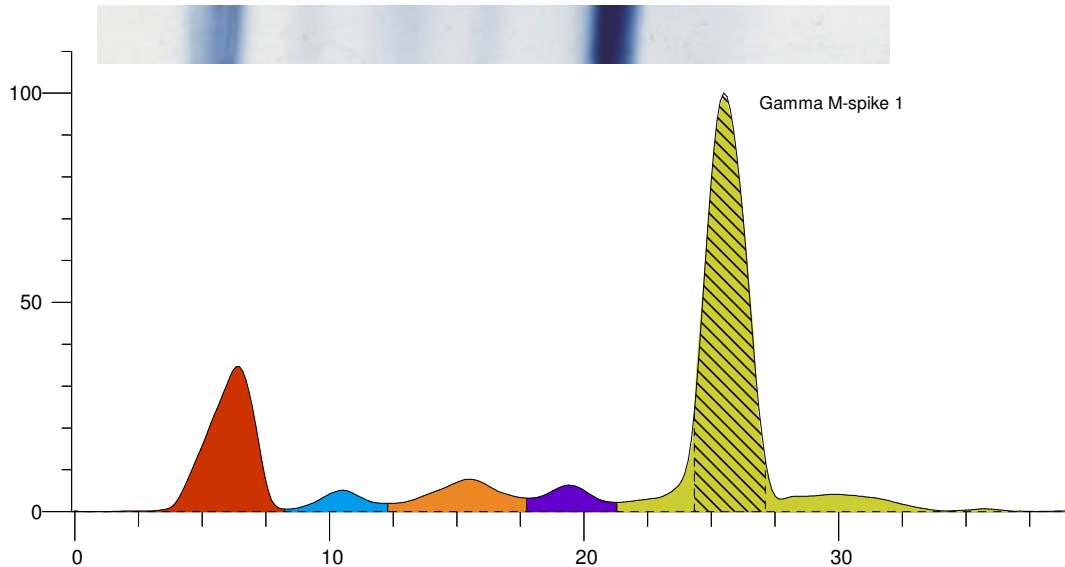

Index	Band	Area	Rel. Area	TP Conc. (g/dl)	Range (g/dl) ^(nm)
1	Albumin	0.470	21.52%	2.80 L	3.50 ... 5.00
2	Alpha 1	0.072	3.29%	0.43 H	0.11 ... 0.40
3	Alpha 2	0.164	7.50%	0.98	0.43 ... 1.03
4	Beta	0.095	4.36%	0.57	0.53 ... 1.40
5	Gamma	1.384	63.32%	8.23 H	0.75 ... 1.80
Total		2.185		13.00	
6 M	Gamma M-spike 1	1.141	52.23%	6.79	
Ratio A/G			0.27		

Comment:-

SERUM PROTEIN ELECTROPHORESIS SHOW HYPOALBUMENEMIA AND HYPERPROTEINEMIA . M BAND SEEN IN GAMMA GLOBULIN REGION. M SPIKE IS 6.79 G/DL. KINDLY CORRELATE CLINICALLY. ADVICE IFE FOR FURTHER STUDY.

Dr Vinay Chopra
MD (Pathology and Microbiology)

Dr Yugam Chopra
MD (Pathology)