

# Patient report

Bio-Rad                      DATE: 06/01/2023  
 D-10                         TIME: 02:55 PM  
 S/N: #DJ6F040603        Software version: 4.30-2  
 Sample ID:                 A0262828  
 Injection date             06/01/2023 01:52 PM  
 Injection #: 2              Method: HbA2/F  
 Rack #: ---                 Rack position: 2

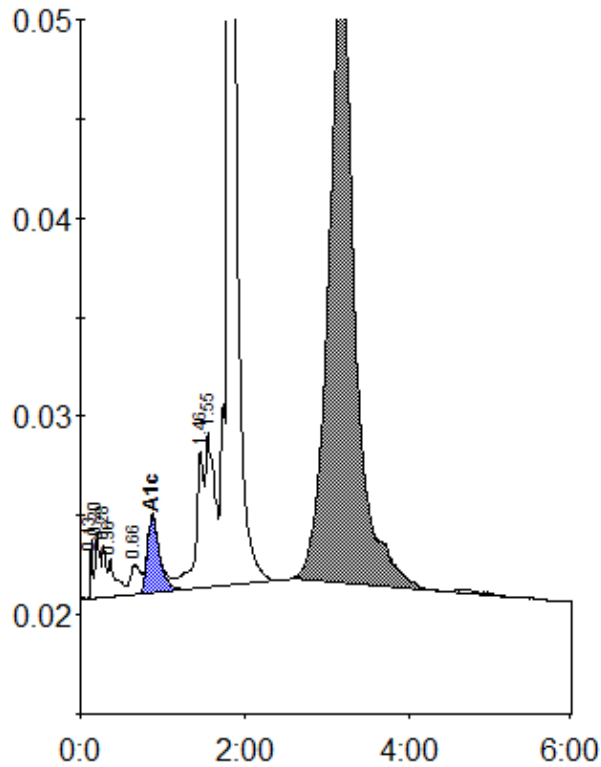

Peak table - ID: A0262828

| Peak        | R.time | Height  | Area   | Area % |
|-------------|--------|---------|--------|--------|
| Unknown     | 0.13   | 2978    | 4823   | 0.3    |
| A1a         | 0.20   | 3121    | 13123  | 0.7    |
| A1b         | 0.28   | 2695    | 7666   | 0.4    |
| Unknown     | 0.36   | 1873    | 13082  | 0.7    |
| LA1c/CHb-1  | 0.66   | 1524    | 13300  | 0.8    |
| A1c         | 0.87   | 3912    | 40655  | 5.6    |
| P3          | 1.46   | 6858    | 49515  | 2.8    |
| Unknown     | 1.55   | 7791    | 60051  | 3.4    |
| A0          | 1.80   | 189124  | 856335 | 48.8   |
| A2          | 3.18   | 30672   | 694703 | 42.5 * |
| Total Area: |        | 1753255 |        |        |

| Concentration: | %      |
|----------------|--------|
| A1c            | 5.6    |
| A2             | 42.5 * |