

# Patient report

Bio-Rad                      DATE: 06/04/2023  
D-10                         TIME: 11:17 AM  
S/N: #DJ6F040603        Software version: 4.30-2  
Sample ID:                 Z0109440  
Injection date             06/04/2023 08:53 AM  
Injection #: 1              Method: HbA2/F  
Rack #: ---                Rack position: 1

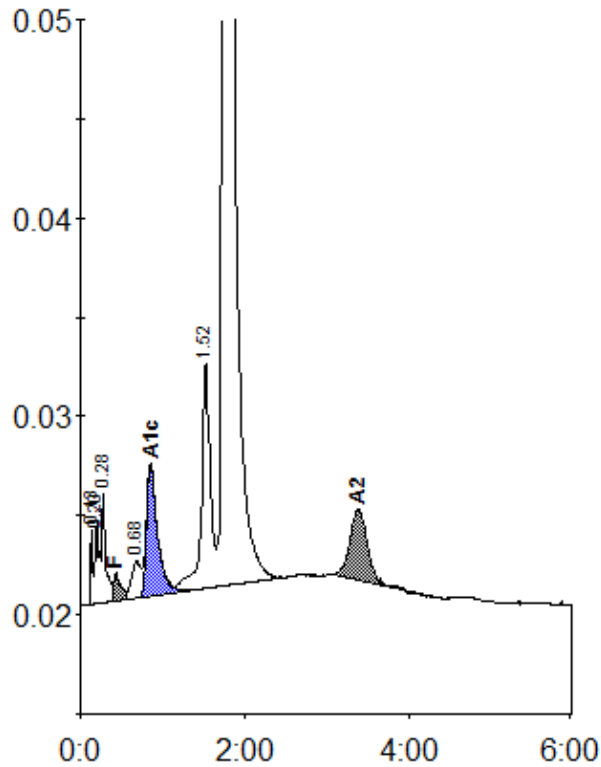

Peak table - ID: Z0109440

| Peak        | R.time | Height  | Area    | Area %  |
|-------------|--------|---------|---------|---------|
| Unknown     | 0.13   | 3724    | 6098    | 0.3     |
| A1a         | 0.20   | 4159    | 14882   | 0.7     |
| A1b         | 0.28   | 5497    | 17170   | 0.8     |
| F           | 0.43   | 1382    | 9708    | < 0.8 * |
| LA1c/CHb-1  | 0.68   | 1857    | 14746   | 0.7     |
| A1c         | 0.85   | 6598    | 61470   | 4.5     |
| P3          | 1.52   | 11376   | 84842   | 3.8     |
| A0          | 1.75   | 409491  | 1951302 | 88.2    |
| A2          | 3.39   | 3619    | 52651   | 2.5     |
| Total Area: |        | 2212869 |         |         |

| Concentration: | %       |
|----------------|---------|
| F              | < 0.8 * |
| A1c            | 4.5     |
| A2             | 2.5     |