

Patient report

Bio-Rad DATE: 06/05/2023
 D-10 TIME: 05:55 PM
 S/N: #DJ6F040603 Software version: 4.30-2
 Sample ID: 20050006
 Injection date 06/05/2023 03:43 PM
 Injection #: 9 Method: HbA2/F
 Rack #: --- Rack position: 1

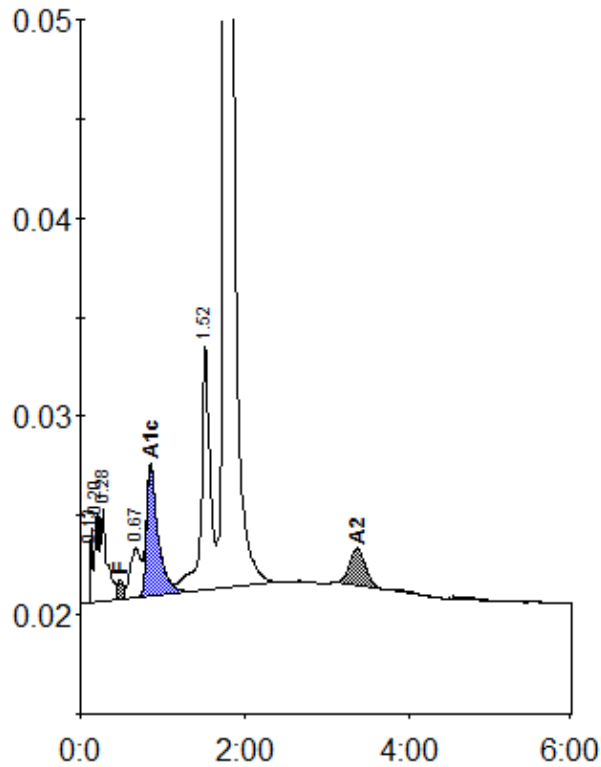

Peak table - ID: 20050006

| Peak | R.time | Height | Area | Area % |
|-------------|--------|---------|---------|---------|
| Unknown | 0.13 | 3734 | 6264 | 0.4 |
| A1a | 0.20 | 4503 | 12765 | 0.8 |
| A1b | 0.28 | 4658 | 27725 | 1.8 |
| F | 0.49 | 985 | 6224 | < 0.8 * |
| LA1c/CHb-1 | 0.67 | 2507 | 21863 | 1.4 |
| A1c | 0.85 | 6514 | 63597 | 6.0 |
| P3 | 1.52 | 12342 | 92009 | 6.0 |
| A0 | 1.76 | 290100 | 1275869 | 83.3 |
| A2 | 3.37 | 1864 | 25483 | 1.7 |
| Total Area: | | 1531798 | | |

| Concentration: | % |
|----------------|---------|
| F | < 0.8 * |
| A1c | 6.0 |
| A2 | 1.7 |