

# KOS Diagnostic Lab

(A Unit of KOS Healthcare)

## PROTEIN ELECTROPHORESIS

**NAME** BALJIT SINGH  
**AGE/SEX** 58Y/M

**BARCODE ID**  
**DATE**

**Chemistry Results**

**TP 6.26(g/dl)**

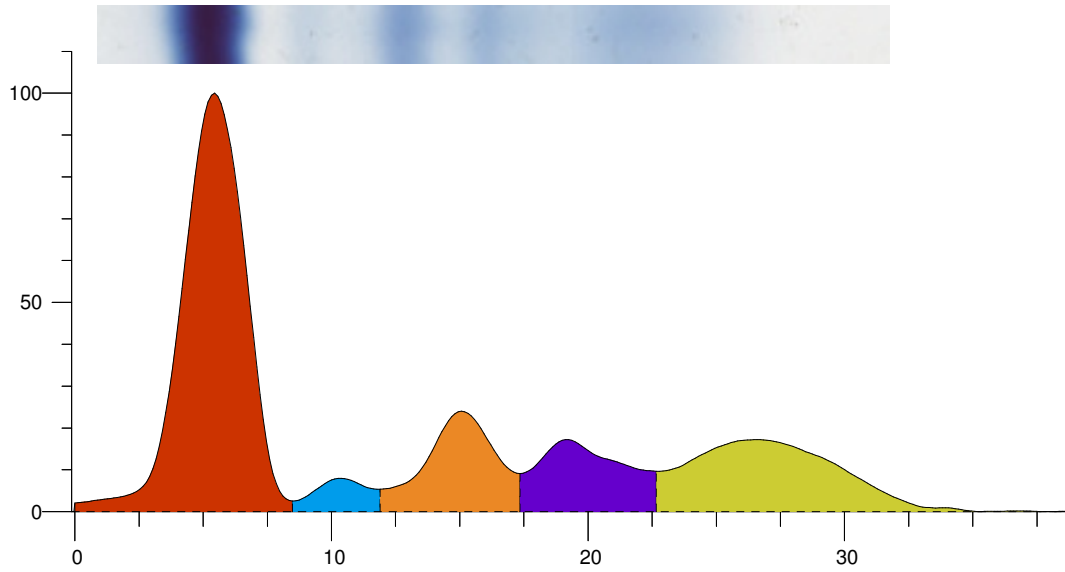

Index	Band	Area	Rel. Area	TP Conc. (g/dl)	Range (g/dl)	(mm)
1	Albumin	1.881	50.28%	3.15 L	3.50 ... 5.00	
2	Alpha 1	0.131	3.50%	0.22	0.11 ... 0.40	
3	Alpha 2	0.499	13.34%	0.83	0.43 ... 1.03	
4	Beta	0.444	11.87%	0.74	0.53 ... 1.40	
5	Gamma	0.786	21.01%	1.32	0.75 ... 1.80	
Total		3.741		6.26		

Ratio A/G 1.01

**Comment:-**

SERUM PROTEIN ELECTROPHORESIS SHOW HYPOALBUMENEMIA NO M BAND SEEN KINDLY CORRELATE CLINICALLY.

**Dr Vinay Chopra**  
**MD (Pathology and Microbiology)**

**Dr Yugam Chopra**  
**MD (Pathology)**