

# KOS Diagnostic Lab

(A Unit of KOS Healthcare)

## PROTEIN ELECTROPHORESIS

**NAME** JOGI RAM  
**AGE/SEX** 66Y/M

**BARCODE ID**  
**DATE**

**Chemistry Results**

**TP 8.67(g/dl)**

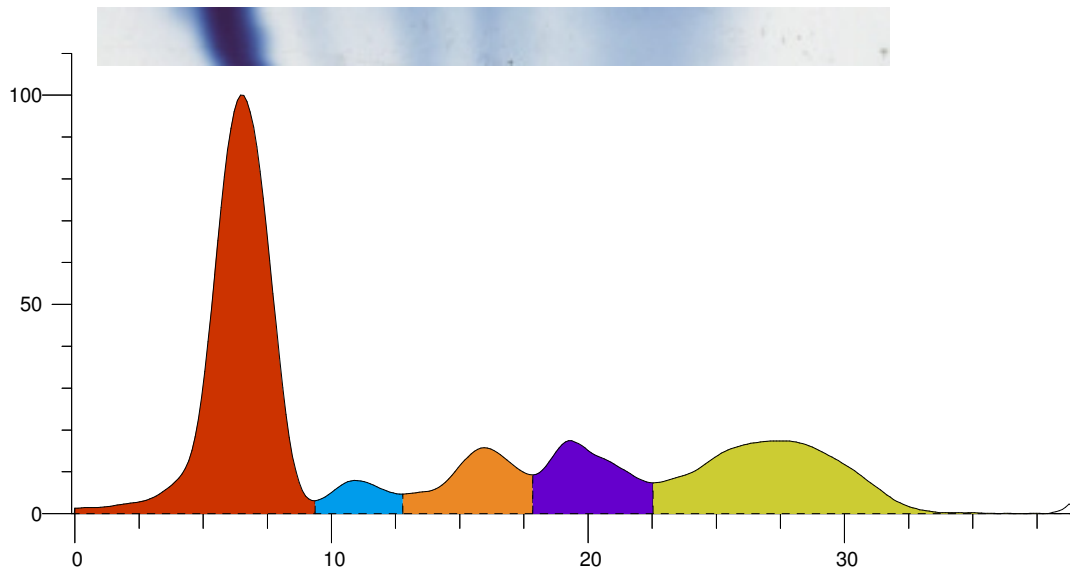

Index	Band	Area	Rel. Area	TP Conc. (g/dl)	Range (g/dl)	(mm)
1	Albumin	1.540	51.52%	4.47	3.50 ... 5.00	
2	Alpha 1	0.118	3.94%	0.34	0.11 ... 0.40	
3	Alpha 2	0.298	9.96%	0.86	0.43 ... 1.03	
4	Beta	0.337	11.29%	0.98	0.53 ... 1.40	
5	Gamma	0.696	23.30%	2.02 H	0.75 ... 1.80	
Total		2.989		8.67		

Ratio A/G 1.06

**Comment:-**

SERUM PROTEIN ELECTROPHORESIS SHOW HYPER GAMMA GLOBULIN , NO M BAND SEEN KINDLY CORRELATE CLINICALLY.

**Dr Vinay Chopra**  
**MD (Pathology and Microbiology)**

**Dr Yugam Chopra**  
**MD (Pathology)**