

# Patient report

Bio-Rad                      DATE: 06/06/2023  
 D-10                         TIME: 02:20 PM  
 S/N: #DJ6F040603        Software version: 4.30-2  
 Sample ID:                 10060098  
 Injection date             06/06/2023 01:32 PM  
 Injection #: 4              Method: HbA2/F  
 Rack #: ---                 Rack position: 4

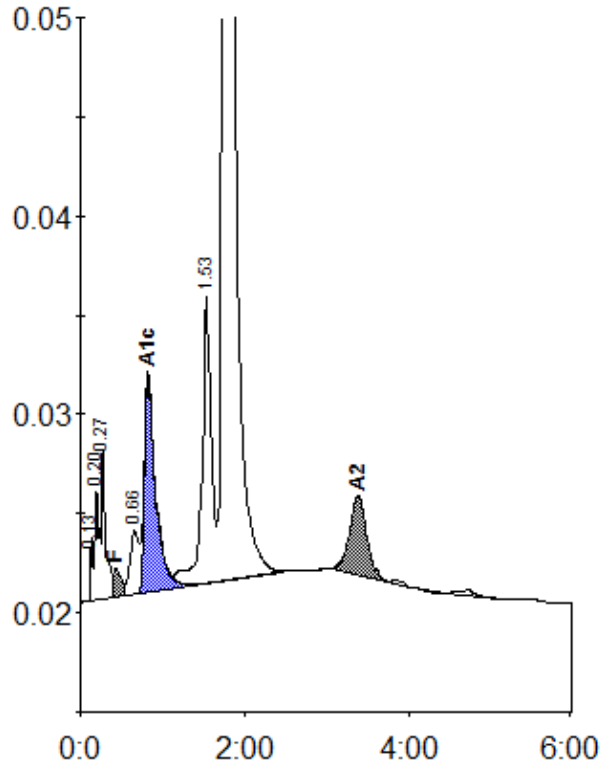

Peak table - ID: 10060098

| Peak        | R.time | Height  | Area    | Area %  |
|-------------|--------|---------|---------|---------|
| Unknown     | 0.13   | 3193    | 5725    | 0.2     |
| A1a         | 0.20   | 5619    | 20406   | 0.8     |
| A1b         | 0.27   | 7734    | 24417   | 0.9     |
| F           | 0.43   | 1467    | 15999   | < 0.8 * |
| LA1c/CHb-1  | 0.66   | 3215    | 24264   | 0.9     |
| A1c         | 0.82   | 10825   | 101864  | 5.7     |
| P3          | 1.53   | 14522   | 115902  | 4.4     |
| A0          | 1.74   | 490506  | 2251581 | 86.0    |
| A2          | 3.38   | 4043    | 59126   | 2.3     |
| Total Area: |        | 2619284 |         |         |

| Concentration: | %       |
|----------------|---------|
| F              | < 0.8 * |
| A1c            | 5.7     |
| A2             | 2.3     |