

Patient report

Bio-Rad DATE: 06/06/2023
 D-10 TIME: 02:24 PM
 S/N: #DJ6F040603 Software version: 4.30-2
 Sample ID: A0262842
 Injection date 06/06/2023 01:45 PM
 Injection #: 6 Method: HbA2/F
 Rack #: --- Rack position: 6

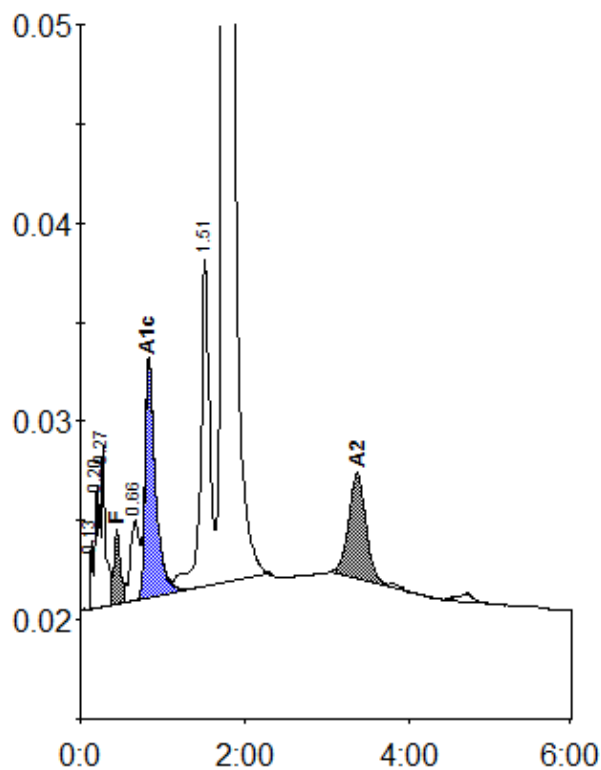

Peak table - ID: A0262842

| Peak | R.time | Height | Area | Area % |
|-------------|--------|---------|---------|---------|
| Unknown | 0.13 | 3422 | 6159 | 0.2 |
| A1a | 0.20 | 6185 | 24108 | 0.8 |
| A1b | 0.27 | 8107 | 25748 | 0.9 |
| F | 0.44 | 3708 | 21112 | < 0.8 * |
| LA1c/CHb-1 | 0.66 | 4003 | 30336 | 1.0 |
| A1c | 0.83 | 11995 | 105580 | 5.3 |
| P3 | 1.51 | 16586 | 125643 | 4.2 |
| A0 | 1.73 | 532153 | 2545390 | 85.9 |
| A2 | 3.37 | 5369 | 79579 | 2.7 |
| Total Area: | | 2963656 | | |

| Concentration: | % |
|----------------|---------|
| F | < 0.8 * |
| A1c | 5.3 |
| A2 | 2.7 |