

Patient report

Bio-Rad DATE: 06/09/2023
 D-10 TIME: 02:22 PM
 S/N: #DJ6F040603 Software version: 4.30-2
 Sample ID: 10090136
 Injection date 06/09/2023 01:52 PM
 Injection #: 4 Method: HbA2/F
 Rack #: --- Rack position: 4

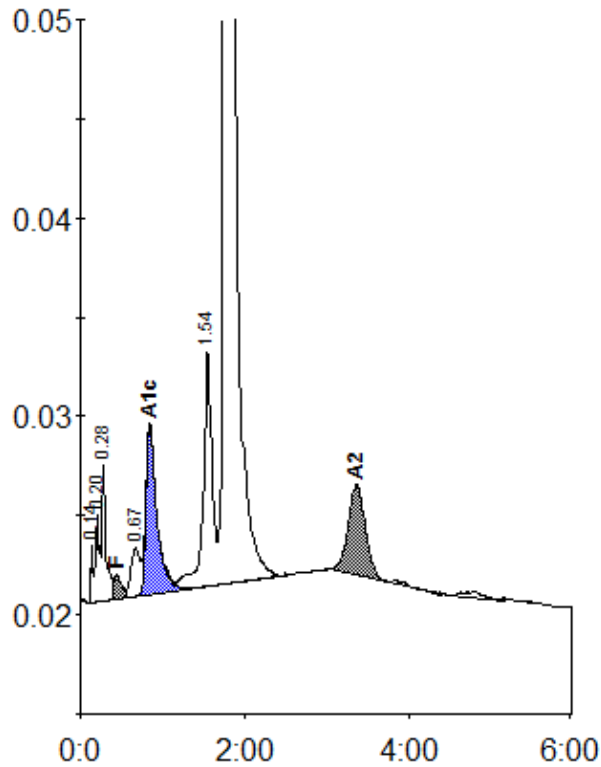

Peak table - ID: 10090136

| Peak | R.time | Height | Area | Area % |
|-------------|--------|---------|---------|---------|
| Unknown | 0.14 | 3015 | 5111 | 0.2 |
| A1a | 0.20 | 4442 | 14643 | 0.6 |
| A1b | 0.28 | 7054 | 21897 | 0.9 |
| F | 0.44 | 1254 | 10962 | < 0.8 * |
| LA1c/CHb-1 | 0.67 | 2427 | 18587 | 0.8 |
| A1c | 0.84 | 8514 | 78638 | 4.9 |
| P3 | 1.54 | 11862 | 90812 | 3.7 |
| A0 | 1.76 | 465175 | 2117747 | 87.3 |
| A2 | 3.37 | 4579 | 66924 | 2.9 |
| Total Area: | | 2425319 | | |

| Concentration: | % |
|----------------|---------|
| F | < 0.8 * |
| A1c | 4.9 |
| A2 | 2.9 |