

Patient report

Bio-Rad DATE: 06/13/2023
 D-10 TIME: 03:25 PM
 S/N: #DJ6F040603 Software version: 4.30-2
 Sample ID: Y0195848
 Injection date 06/13/2023 03:21 PM
 Injection #: 15 Method: HbA2/F
 Rack #: --- Rack position: 2

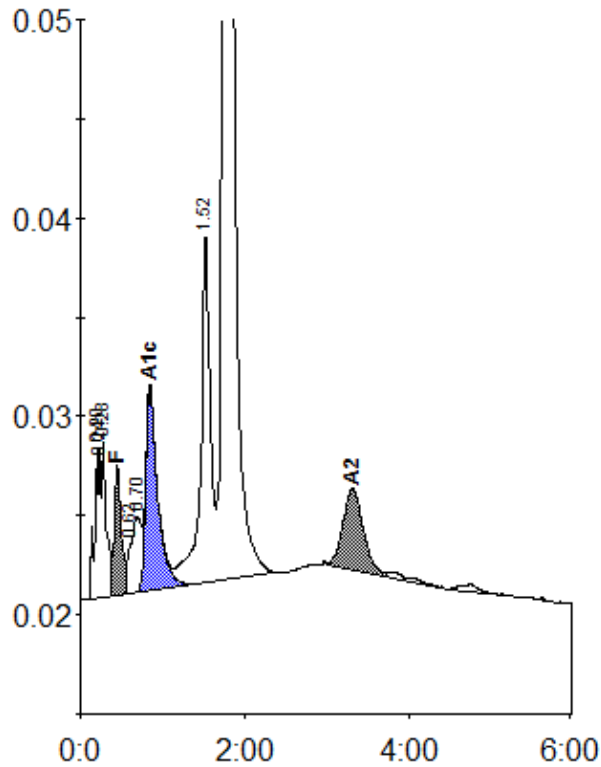

Peak table - ID: Y0195848

| Peak | R.time | Height | Area | Area % |
|-------------|--------|--------|---------|--------|
| A1a | 0.20 | 7660 | 23835 | 0.9 |
| Unknown | 0.24 | 7589 | 15536 | 0.6 |
| A1b | 0.28 | 7839 | 28416 | 1.1 |
| F | 0.45 | 6569 | 39422 | 1.4 |
| LA1c/CHb-1 | 0.62 | 2552 | 8794 | 0.3 |
| LA1c/CHb-2 | 0.70 | 3807 | 25471 | 1.0 |
| A1c | 0.85 | 10029 | 103166 | 5.6 |
| P3 | 1.52 | 17587 | 144547 | 5.4 |
| A0 | 1.75 | 482214 | 2219053 | 82.8 |
| A2 | 3.31 | 4073 | 70467 | 2.7 |
| Total Area: | | | 2678708 | |

| Concentration: | % |
|----------------|-----|
| F | 1.4 |
| A1c | 5.6 |
| A2 | 2.7 |