

Patient report

Bio-Rad DATE: 06/16/2023
D-10 TIME: 03:08 PM
S/N: #DJ6F040603 Software version: 4.30-2
Sample ID: 10160094
Injection date 06/16/2023 02:15 PM
Injection #: 5 Method: HbA2/F
Rack #: --- Rack position: 5

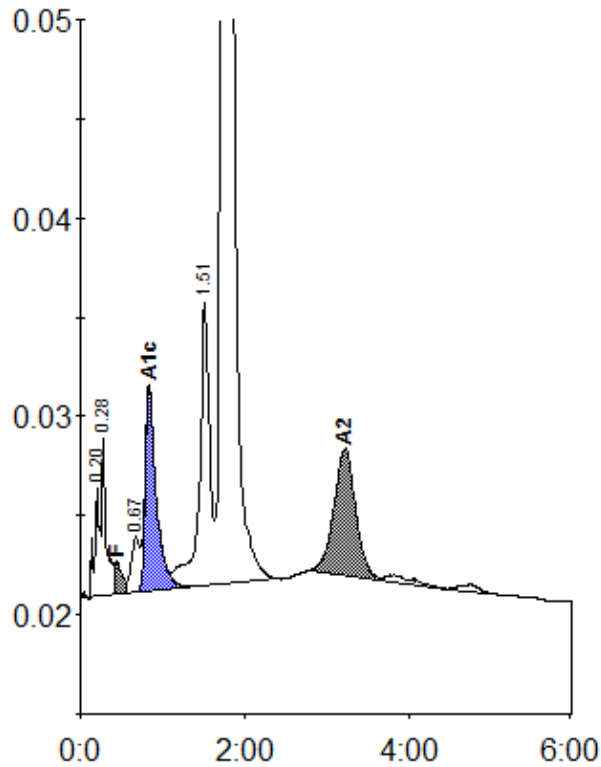

Peak table - ID: 10160094

| Peak | R.time | Height | Area | Area % |
|-------------|--------|---------|---------|---------|
| A1a | 0.20 | 5477 | 23974 | 0.8 |
| A1b | 0.28 | 7989 | 28136 | 0.9 |
| F | 0.44 | 1693 | 15050 | < 0.8 * |
| LA1c/CHb-1 | 0.67 | 2804 | 20276 | 0.7 |
| A1c | 0.83 | 10220 | 95224 | 4.8 |
| P3 | 1.51 | 14285 | 122926 | 4.1 |
| A0 | 1.73 | 525055 | 2566098 | 85.9 |
| A2 | 3.22 | 6358 | 116440 | 4.2 |
| Total Area: | | 2988124 | | |

| Concentration: | % |
|----------------|---------|
| F | < 0.8 * |
| A1c | 4.8 |
| A2 | 4.2 |