

# Patient report

Bio-Rad                      DATE: 06/20/2023  
 D-10                         TIME: 05:06 PM  
 S/N: #DJ6F040603        Software version: 4.30-2  
 Sample ID:                 Y0127954  
 Injection date             06/20/2023 04:07 PM  
 Injection #: 7              Method: HbA2/F  
 Rack #: ---                Rack position: 7

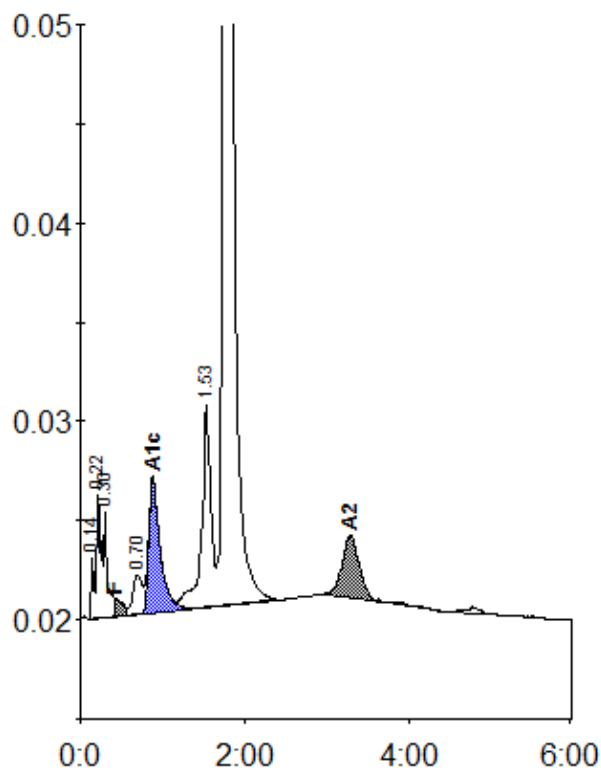

Peak table - ID: Y0127954

| Peak        | R.time | Height | Area    | Area %  |
|-------------|--------|--------|---------|---------|
| Unknown     | 0.14   | 3154   | 6657    | 0.3     |
| A1a         | 0.22   | 6212   | 22648   | 1.2     |
| A1b         | 0.30   | 5498   | 17851   | 0.9     |
| F           | 0.43   | 833    | 12369   | < 0.8 * |
| LA1c/CHb-1  | 0.70   | 1949   | 16049   | 0.8     |
| A1c         | 0.88   | 6787   | 64501   | 5.0     |
| P3          | 1.53   | 10186  | 82220   | 4.2     |
| A0          | 1.75   | 387884 | 1687248 | 86.3    |
| A2          | 3.29   | 3156   | 45701   | 2.4     |
| Total Area: |        |        | 1955245 |         |

| Concentration: | %       |
|----------------|---------|
| F              | < 0.8 * |
| A1c            | 5.0     |
| A2             | 2.4     |