

Patient report

Bio-Rad DATE: 06/21/2023
 D-10 TIME: 03:03 PM
 S/N: #DJ6F040603 Software version: 4.30-2
 Sample ID: 10210010
 Injection date 06/21/2023 12:53 PM
 Injection #: 3 Method: HbA2/F
 Rack #: --- Rack position: 3

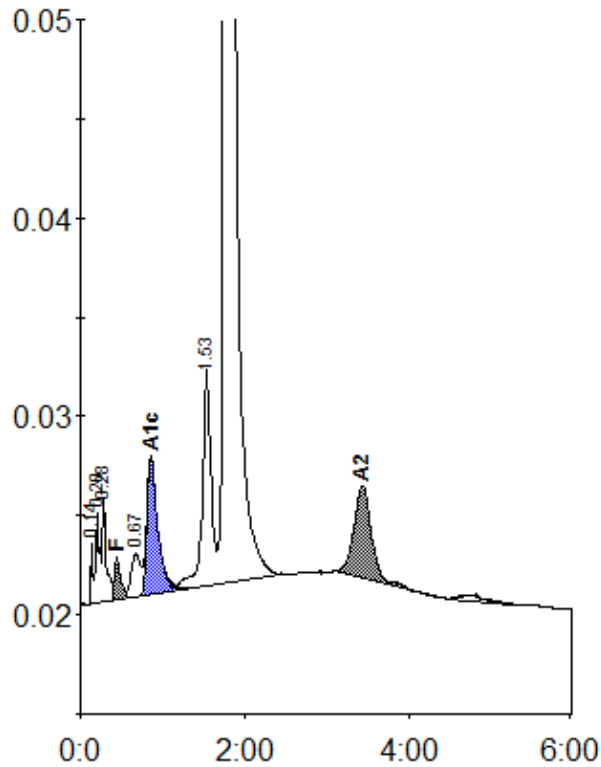

Peak table - ID: 10210010

| Peak | R.time | Height | Area | Area % |
|-------------|--------|---------|---------|---------|
| Unknown | 0.14 | 3167 | 5081 | 0.2 |
| A1a | 0.20 | 4613 | 15386 | 0.7 |
| A1b | 0.28 | 5382 | 16809 | 0.7 |
| F | 0.44 | 2143 | 12791 | < 0.8 * |
| LA1c/CHb-1 | 0.67 | 2194 | 16940 | 0.7 |
| A1c | 0.86 | 6942 | 64878 | 4.3 |
| P3 | 1.53 | 10925 | 81594 | 3.5 |
| A0 | 1.76 | 426511 | 2066744 | 87.9 |
| A2 | 3.44 | 4667 | 69756 | 3.2 |
| Total Area: | | 2349979 | | |

| Concentration: | % |
|----------------|---------|
| F | < 0.8 * |
| A1c | 4.3 |
| A2 | 3.2 |