

Patient report

Bio-Rad DATE: 06/22/2023
D-10 TIME: 03:24 PM
S/N: #DJ6F040603 Software version: 4.30-2
Sample ID: 10220033
Injection date 06/22/2023 02:46 PM
Injection #: 8 Method: HbA2/F
Rack #: --- Rack position: 8

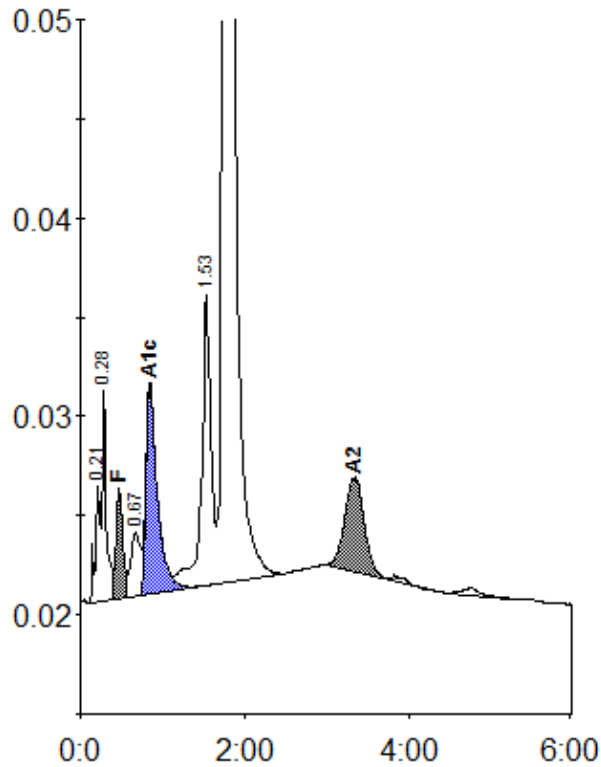

Peak table - ID: 10220033

| Peak | R.time | Height | Area | Area % |
|-------------|--------|--------|---------|--------|
| A1a | 0.21 | 5825 | 27796 | 1.0 |
| A1b | 0.28 | 10709 | 31480 | 1.1 |
| F | 0.47 | 5584 | 30501 | 1.0 |
| LA1c/CHb-1 | 0.67 | 3253 | 25055 | 0.9 |
| A1c | 0.84 | 10506 | 101097 | 5.1 |
| P3 | 1.53 | 14725 | 119948 | 4.1 |
| A0 | 1.75 | 517244 | 2490262 | 85.7 |
| A2 | 3.32 | 4676 | 78331 | 2.8 |
| Total Area: | | | 2904470 | |

| Concentration: | % |
|----------------|-----|
| F | 1.0 |
| A1c | 5.1 |
| A2 | 2.8 |