

# KOS Diagnostic Lab

(A Unit of KOS Healthcare)

## PROTEIN ELECTROPHORESIS

NAME PRITAM SINGH

BARCODE ID Z0030200

AGE/SEX 85Y/M

DATE

Chemistry Results

TP 6.92(g/dl)

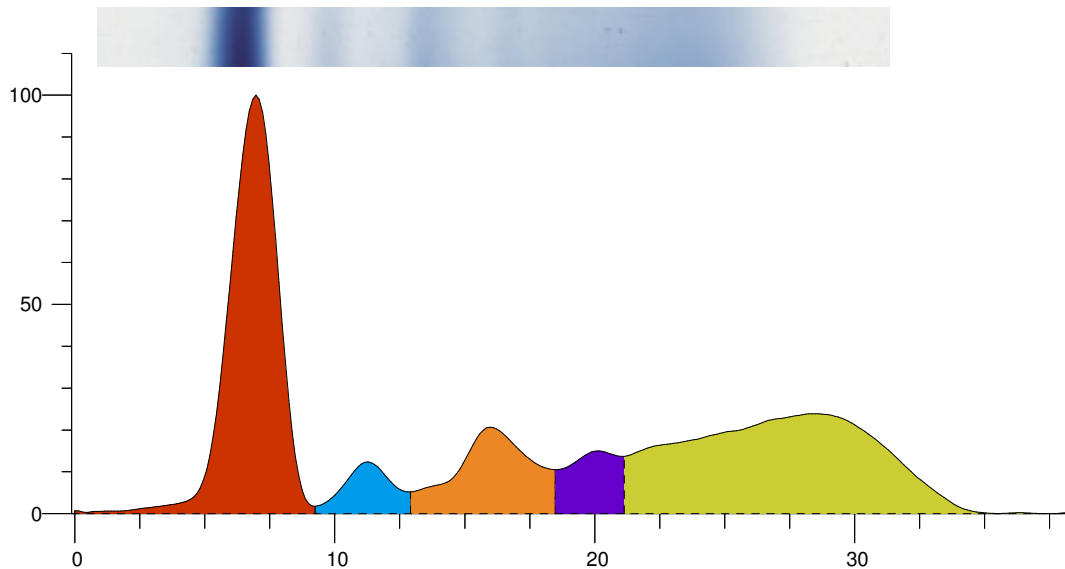

Index	Band	Area	Rel. Area	TP Conc. (g/dl)	Range (g/dl)	(mm)
1	Albumin	1.126	37.99%	2.63 L	3.50 ... 5.00	
2	Alpha 1	0.141	4.77%	0.33	0.11 ... 0.40	
3	Alpha 2	0.364	12.28%	0.85	0.43 ... 1.03	
4	Beta	0.183	6.17%	0.43 L	0.53 ... 1.40	
5	Gamma	1.150	38.79%	2.68 H	0.75 ... 1.80	
Total		2.964		6.92		

Ratio A/G 0.61

### Comment:-

SERUM PROTEIN ELECTROPHORESIS SHOW HYPOALBUMENEMIA AND HYPERGAMMA GLOBULIN , NO M BAND SEEN . KINDLY CORRELATE CLINICALLY.

Dr Vinay Chopra  
MD (Pathology and Microbiology)

Dr Yugam Chopra  
MD (Pathology)