

Patient report

Bio-Rad DATE: 07/05/2023
D-10 TIME: 02:27 PM
S/N: #DJ6F040603 Software version: 4.30-2
Sample ID: A0172446
Injection date 07/05/2023 02:27 PM
Injection #: 9 Method: HbA2/F
Rack #: --- Rack position: 9

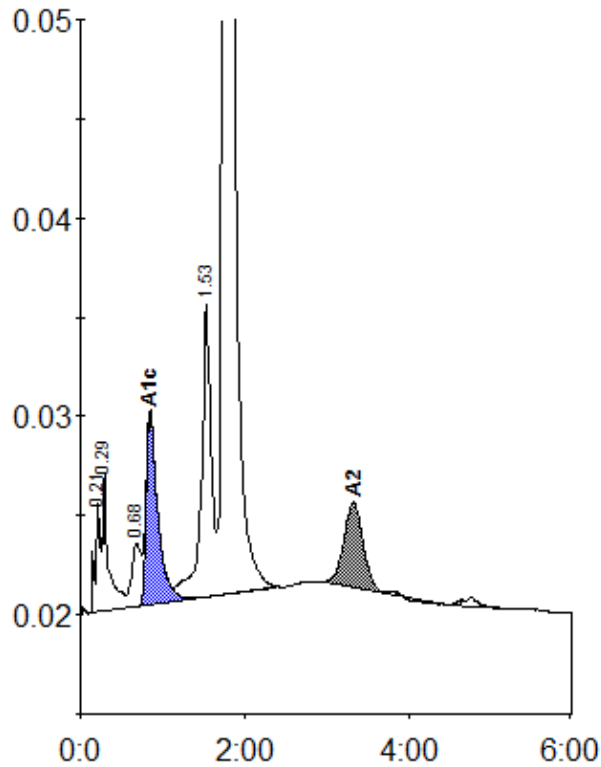

Peak table - ID: A0172446

| Peak | R.time | Height | Area | Area % |
|-------------|--------|---------|---------|--------|
| A1a | 0.21 | 5528 | 25258 | 0.9 |
| A1b | 0.29 | 7044 | 32144 | 1.2 |
| LA1c/CHb-1 | 0.68 | 3203 | 24734 | 0.9 |
| A1c | 0.85 | 9640 | 94962 | 5.2 |
| P3 | 1.53 | 14731 | 126155 | 4.7 |
| A0 | 1.75 | 471182 | 2286417 | 86.0 |
| A2 | 3.32 | 4299 | 69292 | 2.7 |
| Total Area: | | 2658960 | | |

| Concentration: | % |
|----------------|-----|
| A1c | 5.2 |
| A2 | 2.7 |