

# Patient report

Bio-Rad                      DATE: 07/07/2023  
D-10                         TIME: 03:13 PM  
S/N: #DJ6F040603        Software version: 4.30-2  
Sample ID:                 10070111  
Injection date             07/07/2023 03:08 PM  
Injection #: 8             Method: HbA2/F  
Rack #: ---                Rack position: 8

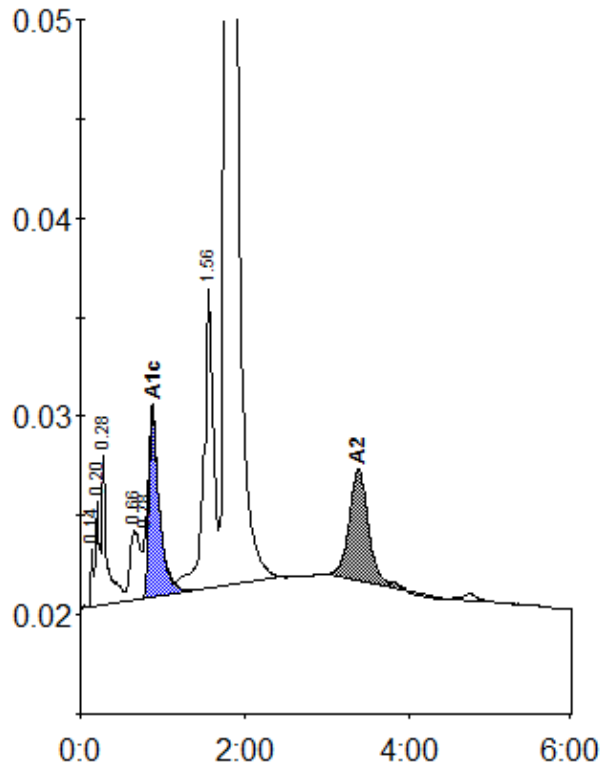

Peak table - ID: 10070111

| Peak        | R.time | Height  | Area    | Area % |
|-------------|--------|---------|---------|--------|
| Unknown     | 0.14   | 3039    | 5659    | 0.2    |
| A1a         | 0.20   | 5367    | 17107   | 0.6    |
| A1b         | 0.28   | 7780    | 32110   | 1.1    |
| LA1c/CHb-1  | 0.66   | 3526    | 30386   | 1.0    |
| LA1c/CHb-2  | 0.78   | 3280    | 18576   | 0.6    |
| A1c         | 0.88   | 9367    | 84828   | 4.5    |
| P3          | 1.56   | 15104   | 126778  | 4.3    |
| A0          | 1.77   | 523367  | 2509998 | 86.0   |
| A2          | 3.39   | 5612    | 92451   | 3.3    |
| Total Area: |        | 2917892 |         |        |

| Concentration: | %   |
|----------------|-----|
| A1c            | 4.5 |
| A2             | 3.3 |