

Patient report

Bio-Rad DATE: 07/08/2023
D-10 TIME: 03:27 PM
S/N: #DJ6F040603 Software version: 4.30-2
Sample ID: 20080002
Injection date 07/08/2023 03:14 PM
Injection #: 2 Method: HbA2/F
Rack #: --- Rack position: 2

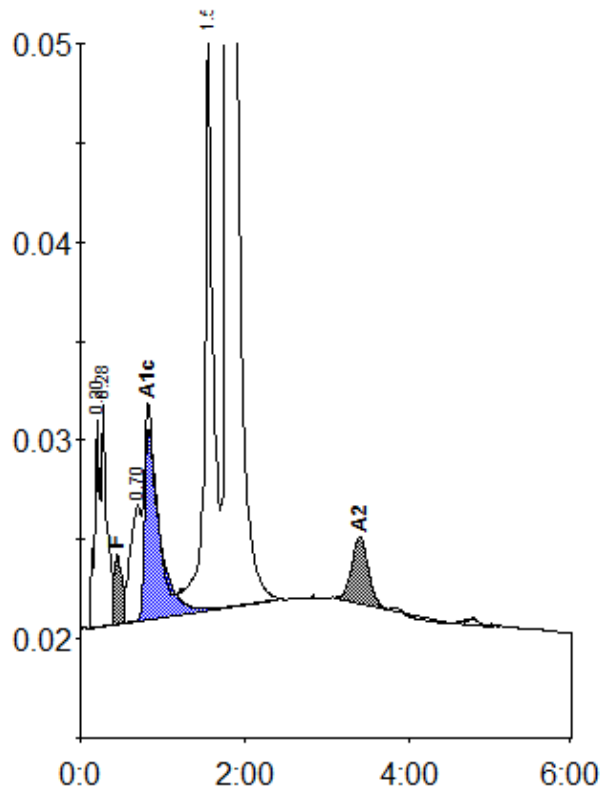

Peak table - ID: 20080002

| Peak | R.time | Height | Area | Area % |
|-------------|--------|---------|---------|--------|
| A1a | 0.20 | 10401 | 36688 | 1.4 |
| A1b | 0.28 | 11252 | 59511 | 2.3 |
| F | 0.45 | 3487 | 30921 | 1.1 |
| LA1c/CHb-1 | 0.70 | 5831 | 52026 | 2.1 |
| A1c | 0.83 | 9600 | 121525 | 6.6 |
| P3 | 1.55 | 28933 | 214688 | 8.5 |
| A0 | 1.79 | 433152 | 1970655 | 77.8 |
| A2 | 3.40 | 3382 | 47501 | 1.8 |
| Total Area: | | 2533515 | | |

| Concentration: | % |
|----------------|-----|
| F | 1.1 |
| A1c | 6.6 |
| A2 | 1.8 |