

Patient report

Bio-Rad DATE: 07/13/2023
 D-10 TIME: 04:40 PM
 S/N: #DJ6F040603 Software version: 4.30-2
 Sample ID: Y0092693
 Injection date 07/13/2023 04:20 PM
 Injection #: 8 Method: HbA2/F
 Rack #: --- Rack position: 8

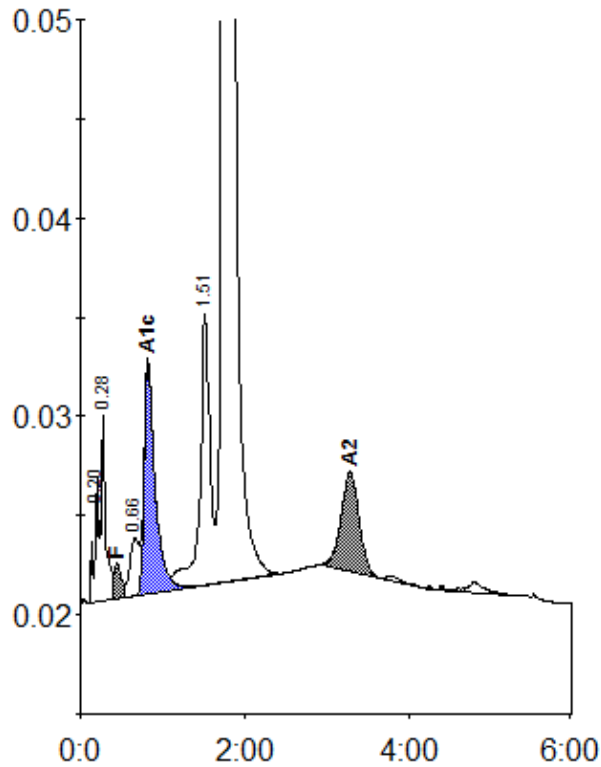

Peak table - ID: Y0092693

| Peak | R.time | Height | Area | Area % |
|-------------|--------|---------|---------|---------|
| A1a | 0.20 | 6201 | 19520 | 0.6 |
| A1b | 0.28 | 9322 | 34502 | 1.0 |
| F | 0.44 | 1781 | 14220 | < 0.8 * |
| LA1c/CHb-1 | 0.66 | 2911 | 21437 | 0.6 |
| A1c | 0.82 | 11683 | 107311 | 4.6 |
| P3 | 1.51 | 13793 | 115062 | 3.3 |
| A0 | 1.74 | 526639 | 3139384 | 89.0 |
| A2 | 3.29 | 5030 | 76716 | 2.4 |
| Total Area: | | 3528151 | | |

| Concentration: | % |
|----------------|---------|
| F | < 0.8 * |
| A1c | 4.6 |
| A2 | 2.4 |