

Patient report

Bio-Rad DATE: 07/18/2023
D-10 TIME: 02:41 PM
S/N: #DJ6F040603 Software version: 4.30-2
Sample ID: 10180091
Injection date 07/18/2023 02:03 PM
Injection #: 8 Method: HbA2/F
Rack #: --- Rack position: 8

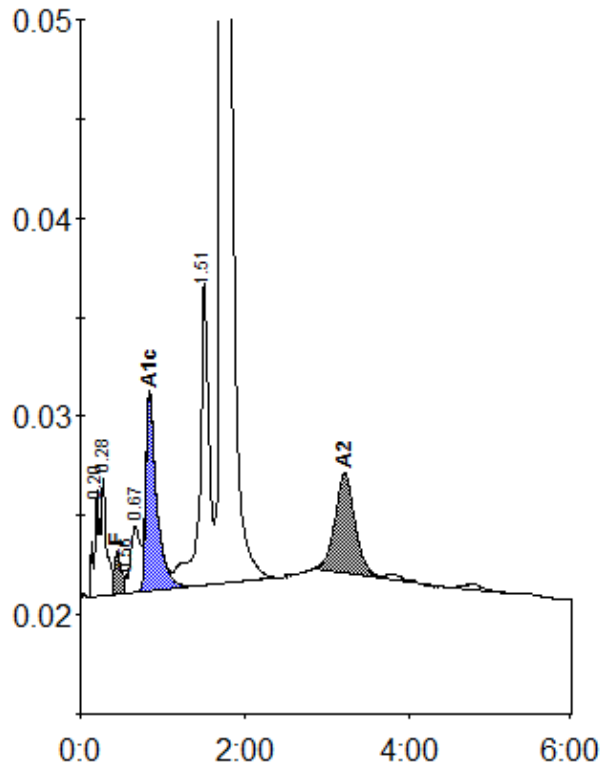

Peak table - ID: 10180091

| Peak | R.time | Height | Area | Area % |
|-------------|--------|---------|---------|---------|
| A1a | 0.20 | 5366 | 17336 | 0.6 |
| A1b | 0.28 | 5914 | 31353 | 1.1 |
| F | 0.45 | 2173 | 16777 | < 0.8 * |
| Unknown | 0.56 | 937 | 2132 | 0.1 |
| LA1c/CHb-1 | 0.67 | 3340 | 24799 | 0.9 |
| A1c | 0.84 | 9923 | 90568 | 4.7 |
| P3 | 1.51 | 15212 | 118801 | 4.1 |
| A0 | 1.72 | 542919 | 2504800 | 86.6 |
| A2 | 3.22 | 5023 | 86004 | 3.3 |
| Total Area: | | 2892570 | | |

| Concentration: | % |
|----------------|---------|
| F | < 0.8 * |
| A1c | 4.7 |
| A2 | 3.3 |