

Patient report

Bio-Rad DATE: 07/18/2023
D-10 TIME: 02:35 PM
S/N: #DJ6F040603 Software version: 4.30-2
Sample ID: 10180108
Injection date 07/18/2023 01:43 PM
Injection #: 5 Method: HbA2/F
Rack #: --- Rack position: 5

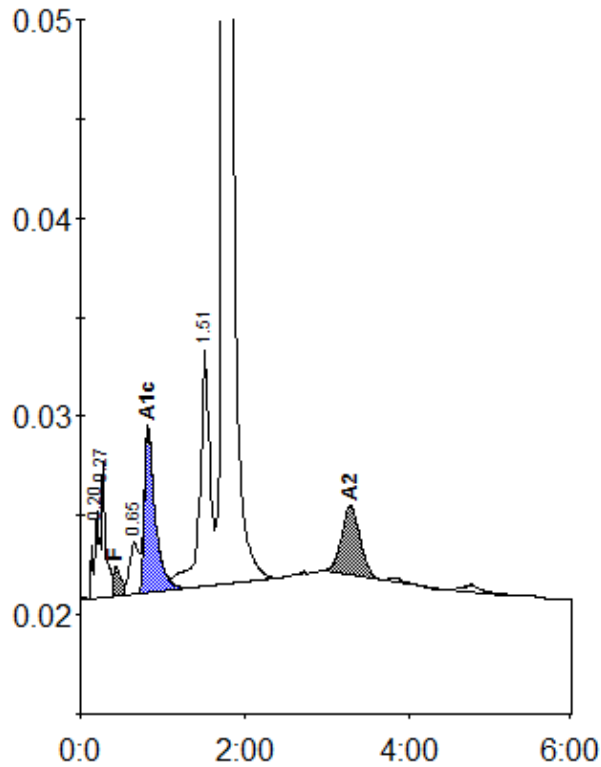

Peak table - ID: 10180108

| Peak | R.time | Height | Area | Area % |
|-------------|--------|---------|---------|---------|
| A1a | 0.20 | 4386 | 20626 | 0.9 |
| A1b | 0.27 | 6868 | 21694 | 0.9 |
| F | 0.43 | 1484 | 13358 | < 0.8 * |
| LA1c/CHb-1 | 0.65 | 2630 | 20677 | 0.9 |
| A1c | 0.82 | 8286 | 76310 | 4.9 |
| P3 | 1.51 | 11883 | 104381 | 4.5 |
| A0 | 1.74 | 453463 | 2026599 | 86.6 |
| A2 | 3.28 | 3539 | 55804 | 2.7 |
| Total Area: | | 2339449 | | |

| Concentration: | % |
|----------------|---------|
| F | < 0.8 * |
| A1c | 4.9 |
| A2 | 2.7 |