

# KOS Diagnostic Lab

(A Unit of KOS Healthcare)

## PROTEIN ELECTROPHORESIS

**NAME** GEETA DHAWAN  
**AGE/SEX** 72 YRS/F

**BARCODE ID** Z0030760  
**DATE**

**Chemistry Results**

**TP** 8.34(g/dl)

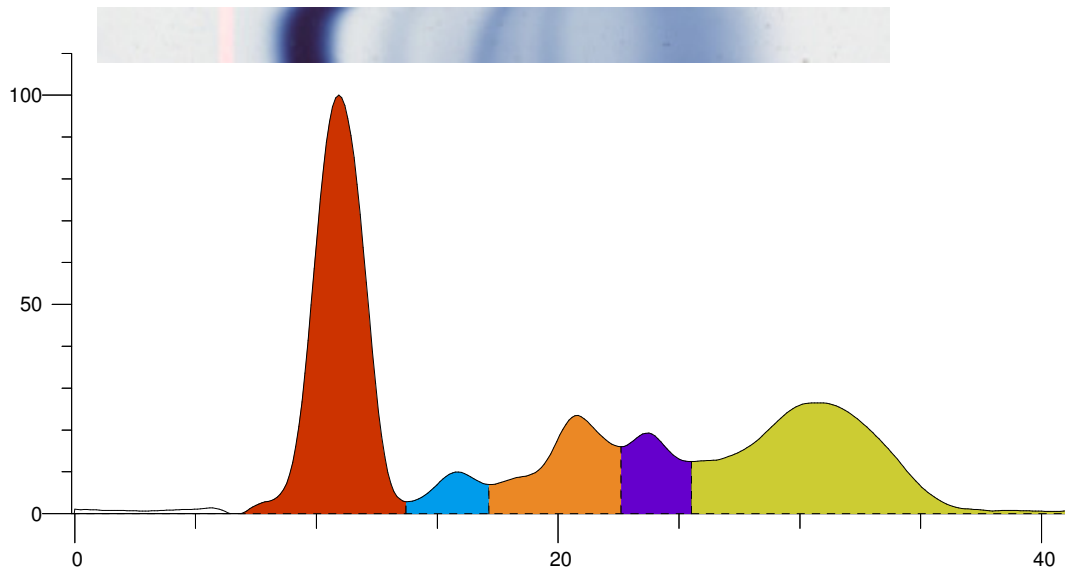

Index	Band	Area	Rel. Area	TP Conc. (g/dl)	Range (g/dl)	(mm)
1	Albumin	1.653	42.43%	3.54	3.50 ... 5.00	
2	Alpha 1	0.159	4.09%	0.34	0.11 ... 0.40	
3	Alpha 2	0.533	13.70%	1.14 H	0.43 ... 1.03	
4	Beta	0.314	8.07%	0.67	0.53 ... 1.40	
5	Gamma	1.235	31.71%	2.64 H	0.75 ... 1.80	
<b>Total</b>		<b>3.895</b>		<b>8.34</b>		

Ratio A/G 0.74

**Comment:-**

SERUM PROTEIN ELECTROPHORESIS SHOW INCREASED ALPHA 2 AND HYPER GAMMA GLOBULIN ALSO SUSPICIOUS PEAK SEEN IN GAMMA GLOBULIN REGION . KINDLY CORRELATE CLINICALLY. ADVICE IFE FOR FURTHER STUDY.

**Dr Vinay Chopra**  
**MD (Pathology and Microbiology)**

**Dr Yugam Chopra**  
**MD (Pathology)**