

# Patient report

Bio-Rad                      DATE: 07/19/2023  
 D-10                         TIME: 02:32 PM  
 S/N: #DJ6F040603        Software version: 4.30-2  
 Sample ID:                 A0184329  
 Injection date             07/19/2023 01:53 PM  
 Injection #: 5              Method: HbA2/F  
 Rack #: ---                 Rack position: 5

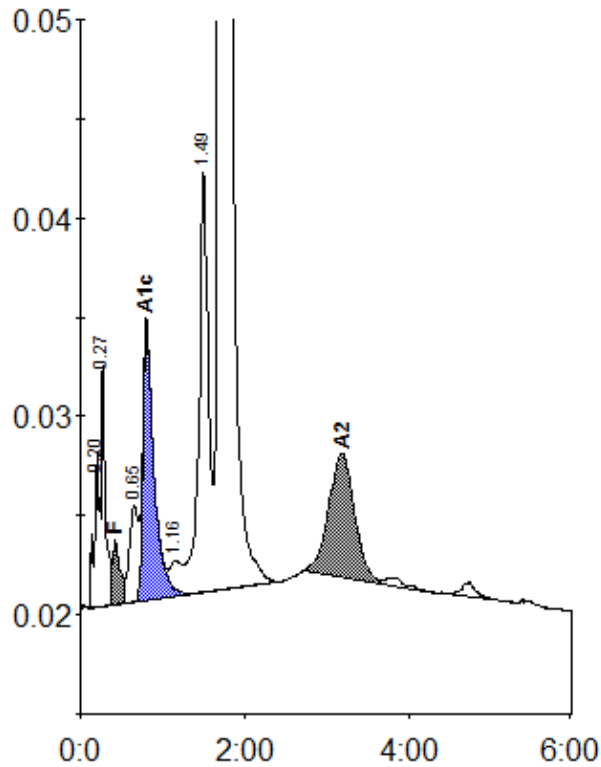

Peak table - ID: A0184329

Peak	R.time	Height	Area	Area %
A1a	0.20	7802	34964	0.8
A1b	0.27	12380	38058	0.9
F	0.42	3262	23582	< 0.8 *
LA1c/CHb-1	0.65	4858	35641	0.8
A1c	0.80	13840	128917	4.5
Unknown	1.16	1810	18021	0.4
P3	1.49	21275	166810	3.9
A0	1.70	680535	3712467	86.5
A2	3.18	6261	135782	3.3
Total Area:			4294243 *	

Concentration:	%
F	< 0.8 *
A1c	4.5
A2	3.3



# Patient report

Bio-Rad                      DATE: 07/19/2023  
 D-10                         TIME: 02:32 PM  
 S/N: #DJ6F040603        Software version: 4.30-2  
 Sample ID:                 10190034  
 Injection date             07/19/2023 01:40 PM  
 Injection #: 3              Method: HbA2/F  
 Rack #: ---                Rack position: 3

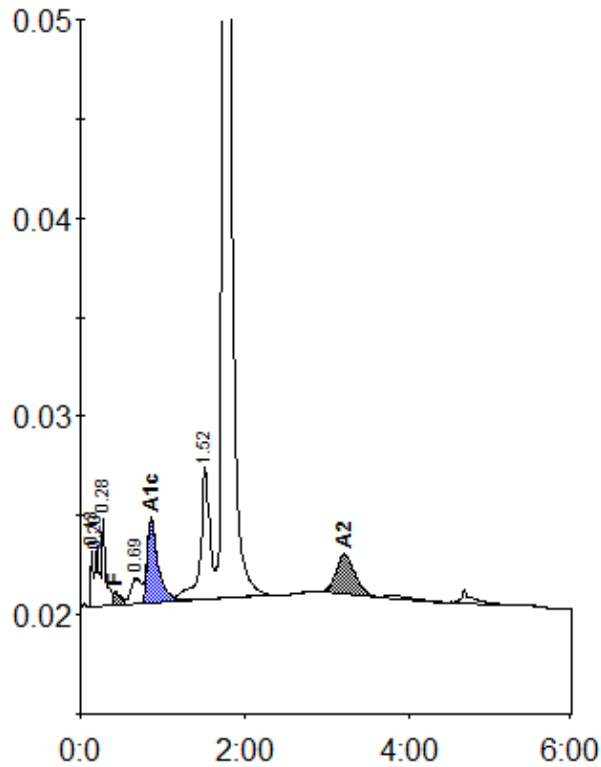

Peak table - ID: 10190034

Peak	R.time	Height	Area	Area %
Unknown	0.13	2879	5841	0.4
A1a	0.20	3102	10064	0.8
A1b	0.28	4395	13540	1.0
F	0.42	719	5938	< 0.8 *
LA1c/CHb-1	0.69	1302	11520	0.9
A1c	0.86	4244	38303	4.6
P3	1.52	6621	53754	4.1
A0	1.75	288206	1152786	87.1
A2	3.21	2000	31815	2.8
Total Area:		1323562		

Concentration:	%
F	< 0.8 *
A1c	4.6
A2	2.8