

KOS Diagnostic Lab

(A Unit of KOS Healthcare)

PROTEIN ELECTROPHORESIS

NAME USHA RANI
AGE/SEX 62 YRS/F

BARCODE ID 23260040
DATE

Chemistry Results

TP 6.95(g/dl)

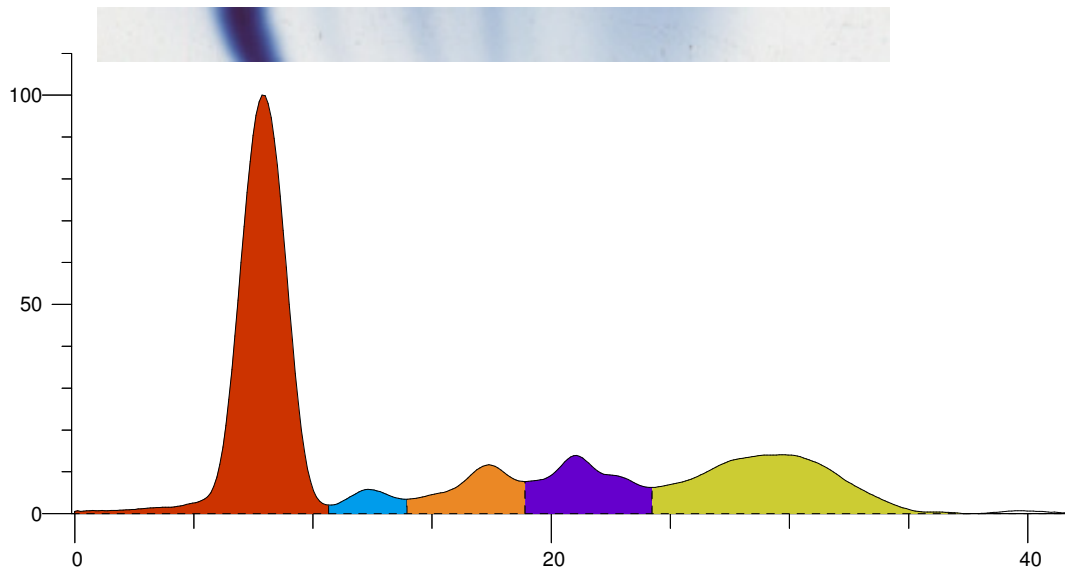

Index	Band	Area	Rel. Area	TP Conc. (g/dl)	Range (g/dl)	(mm)
1	Albumin	1.301	53.56%	3.72	3.50 ... 5.00	
2	Alpha 1	0.076	3.14%	0.22	0.11 ... 0.40	
3	Alpha 2	0.203	8.37%	0.58	0.43 ... 1.03	
4	Beta	0.283	11.66%	0.81	0.53 ... 1.40	
5	Gamma	0.565	23.27%	1.62	0.75 ... 1.80	
Total		2.430		6.95		

Ratio A/G 1.15

Comment:-

SERUM PROTEIN ELECTROPHORESIS SHOW NORMAL PATTERN NO M BAND SEEN , KINDLY CORRELATE CLINICALLY.

Dr Vinay Chopra
MD (Pathology and Microbiology)

Dr Yugam Chopra
MD (Pathology)