

Patient report

Bio-Rad DATE: 07/31/2023
 D-10 TIME: 04:25 PM
 S/N: #DJ6F040603 Software version: 4.30-2
 Sample ID: A0195145
 Injection date 07/31/2023 02:39 PM
 Injection #: 6 Method: HbA2/F
 Rack #: --- Rack position: 6

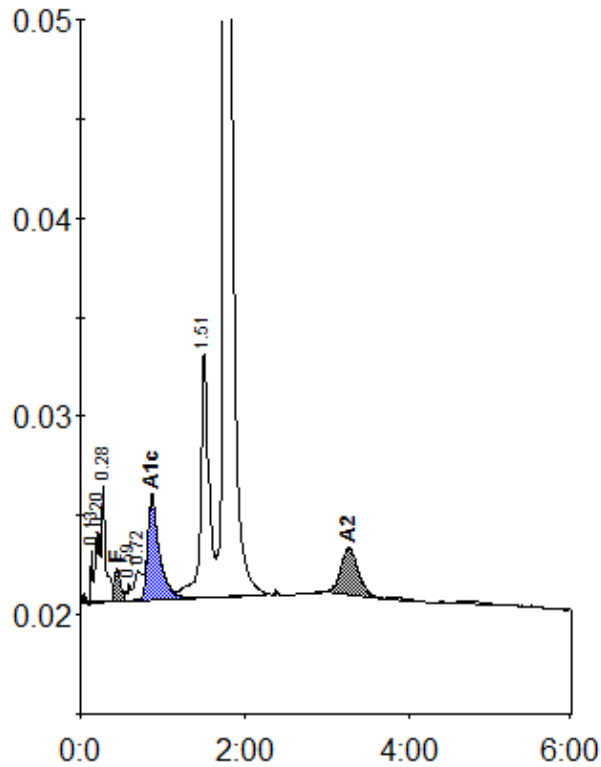

Peak table - ID: A0195145

| Peak | R.time | Height | Area | Area % |
|-------------|--------|--------|---------|---------|
| Unknown | 0.13 | 2564 | 3595 | 0.3 |
| A1a | 0.20 | 3494 | 9920 | 0.7 |
| A1b | 0.28 | 5845 | 22796 | 1.7 |
| F | 0.44 | 1609 | 9634 | < 0.8 * |
| LA1c/CHb-1 | 0.59 | 869 | 2140 | 0.2 |
| LA1c/CHb-2 | 0.72 | 1440 | 9420 | 0.7 |
| A1c | 0.87 | 5158 | 50790 | 5.5 |
| P3 | 1.51 | 12336 | 85351 | 6.3 |
| A0 | 1.76 | 277442 | 1130713 | 83.2 |
| A2 | 3.27 | 2366 | 35233 | 3.0 |
| Total Area: | | | 1359593 | |

| Concentration: | % |
|----------------|---------|
| F | < 0.8 * |
| A1c | 5.5 |
| A2 | 3.0 |