

Patient report

Bio-Rad DATE: 07/31/2023
 D-10 TIME: 04:43 PM
 S/N: #DJ6F040603 Software version: 4.30-2
 Sample ID: Y0119184
 Injection date 07/31/2023 04:06 PM
 Injection #: 15 Method: HbA2/F
 Rack #: --- Rack position: 5

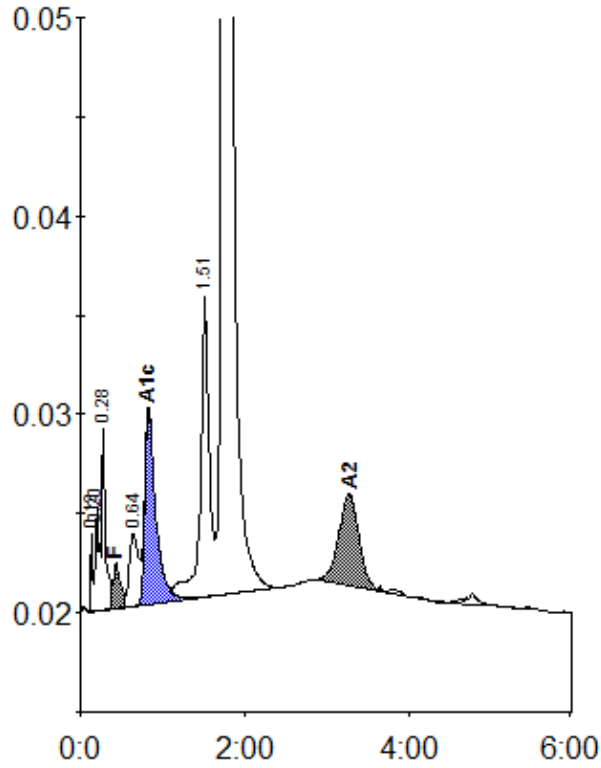

Peak table - ID: Y0119184

| Peak | R.time | Height | Area | Area % |
|-------------|--------|---------|---------|---------|
| Unknown | 0.13 | 3861 | 5553 | 0.2 |
| A1a | 0.20 | 5250 | 18071 | 0.6 |
| A1b | 0.28 | 9194 | 26371 | 0.9 |
| F | 0.43 | 2265 | 15039 | < 0.8 * |
| LA1c/CHb-1 | 0.64 | 3646 | 28678 | 1.0 |
| A1c | 0.83 | 9773 | 89979 | 4.8 |
| P3 | 1.51 | 15142 | 114108 | 4.0 |
| A0 | 1.74 | 520752 | 2451656 | 86.7 |
| A2 | 3.27 | 4620 | 78650 | 3.1 |
| Total Area: | | 2828105 | | |

| | |
|----------------|---------|
| Concentration: | % |
| F | < 0.8 * |
| A1c | 4.8 |
| A2 | 3.1 |