

Patient report

Bio-Rad DATE: 07/31/2023
D-10 TIME: 04:27 PM
S/N: #DJ6F040603 Software version: 4.30-2
Sample ID: Y0123312
Injection date 07/31/2023 02:45 PM
Injection #: 7 Method: HbA2/F
Rack #: --- Rack position: 7

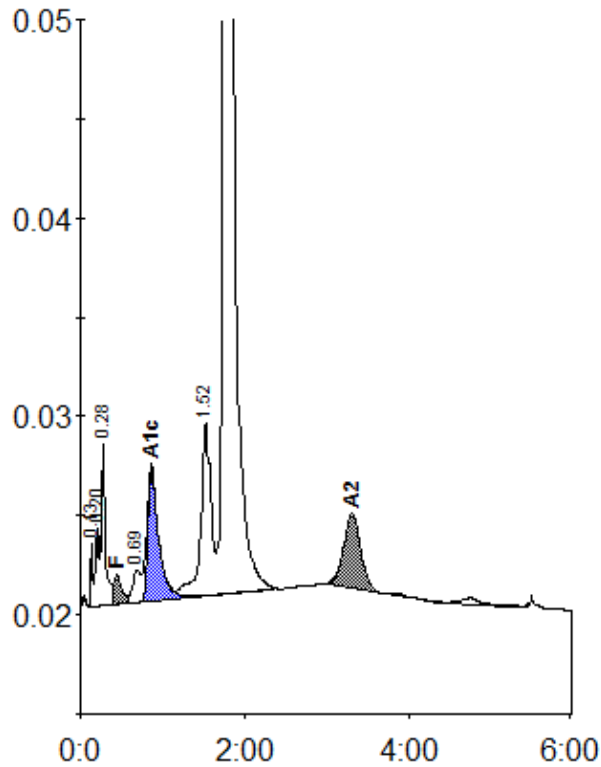

Peak table - ID: Y0123312

| Peak | R.time | Height | Area | Area % |
|-------------|--------|---------|---------|---------|
| Unknown | 0.13 | 3176 | 4601 | 0.2 |
| A1a | 0.20 | 3904 | 10451 | 0.6 |
| A1b | 0.28 | 8216 | 26772 | 1.4 |
| F | 0.44 | 1480 | 11021 | < 0.8 * |
| LA1c/CHb-1 | 0.69 | 1618 | 11111 | 0.6 |
| A1c | 0.87 | 6593 | 60638 | 4.9 |
| P3 | 1.52 | 8696 | 77553 | 4.1 |
| A0 | 1.76 | 364278 | 1636626 | 86.4 |
| A2 | 3.31 | 3775 | 54799 | 3.3 |
| Total Area: | | 1893572 | | |

| Concentration: | % |
|----------------|---------|
| F | < 0.8 * |
| A1c | 4.9 |
| A2 | 3.3 |