

KOS Diagnostic Lab

(A Unit of KOS Healthcare)

PROTEIN ELECTROPHORESIS

NAME KRISHNA RANI
AGE/SEX 78 YRS/F

BARCODE ID 01300052
DATE

Chemistry Results

TP 6.63(g/dl)

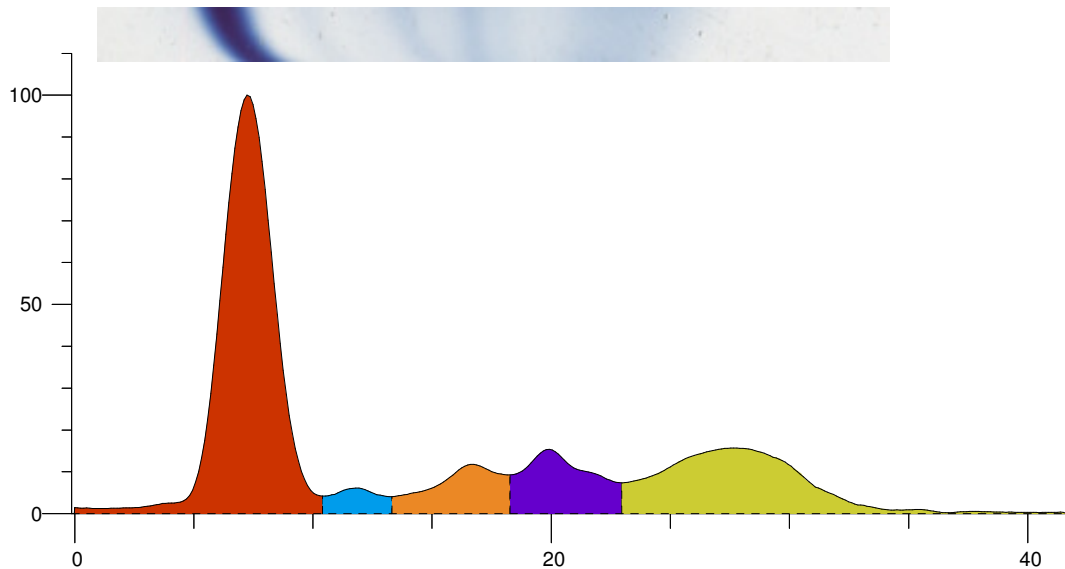

Index	Band	Area	Rel. Area	TP Conc. (g/dl)	Range (g/dl)	(mm)
1	Albumin	1.168	54.46%	3.61	3.50 ... 5.00	
2	Alpha 1	0.066	3.07%	0.20	0.11 ... 0.40	
3	Alpha 2	0.179	8.34%	0.55	0.43 ... 1.03	
4	Beta	0.232	10.83%	0.72	0.53 ... 1.40	
5	Gamma	0.500	23.30%	1.54	0.75 ... 1.80	
Total		2.145		6.63		

Ratio A/G 1.20

Comment:-

SERUM PROTEIN ELECTROPHORESIS SHOW NORMAL PATTERN . NO M BAND SEEN , KINDLY CORRELATE CLINICALLY.

Dr Vinay Chopra
MD (Pathology and Microbiology)

Dr Yugam Chopra
MD (Pathology)