

Patient report

Bio-Rad DATE: 08/01/2023
D-10 TIME: 02:44 PM
S/N: #DJ6F040603 Software version: 4.30-2
Sample ID: 29010003
Injection date 08/01/2023 12:39 PM
Injection #: 10 Method: HbA2/F
Rack #: --- Rack position: 10

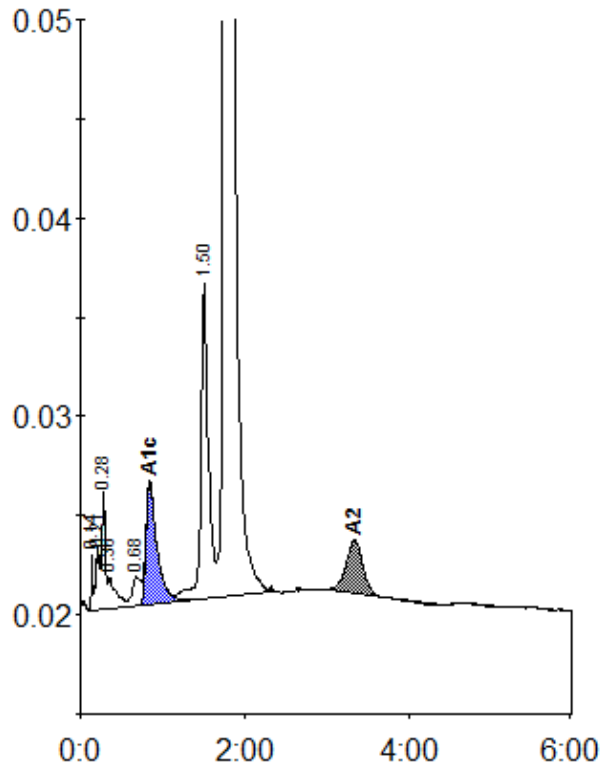

Peak table - ID: 29010003

| Peak | R.time | Height | Area | Area % |
|-------------|--------|---------|---------|--------|
| Unknown | 0.14 | 2766 | 3740 | 0.2 |
| A1a | 0.21 | 3203 | 9211 | 0.5 |
| A1b | 0.28 | 6052 | 17329 | 0.9 |
| Unknown | 0.36 | 1582 | 10472 | 0.5 |
| LA1c/CHb-1 | 0.68 | 1453 | 10211 | 0.5 |
| A1c | 0.84 | 6103 | 56205 | 4.4 |
| P3 | 1.50 | 15887 | 99793 | 5.0 |
| A0 | 1.76 | 330059 | 1755999 | 87.8 |
| A2 | 3.33 | 2671 | 36634 | 2.1 |
| Total Area: | | 1999594 | | |

| Concentration: | % |
|----------------|-----|
| A1c | 4.4 |
| A2 | 2.1 |