

# Patient report

Bio-Rad                      DATE: 08/04/2023  
 D-10                         TIME: 04:44 PM  
 S/N: #DJ6F040603        Software version: 4.30-2  
 Sample ID:                 B0001375  
 Injection date             08/04/2023 04:19 PM  
 Injection #: 11             Method: HbA2/F  
 Rack #: ---                 Rack position: 1

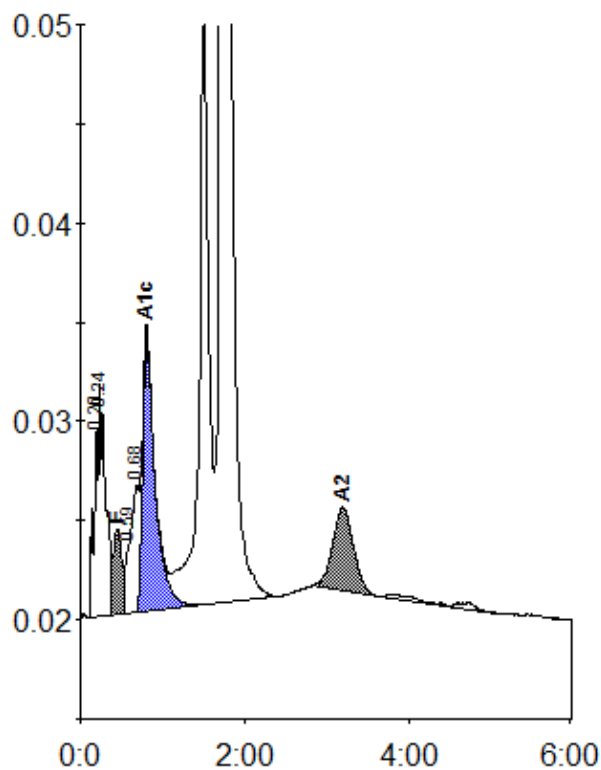

Peak table - ID: B0001375

| Peak        | R.time | Height  | Area    | Area % |
|-------------|--------|---------|---------|--------|
| Unknown     | 0.20   | 9665    | 35586   | 1.1    |
| A1a         | 0.24   | 11749   | 66638   | 2.0    |
| F           | 0.45   | 4311    | 39121   | 1.1    |
| LA1c/CHb-1  | 0.59   | 3393    | 13858   | 0.4    |
| LA1c/CHb-2  | 0.68   | 6445    | 42752   | 1.3    |
| A1c         | 0.81   | 13588   | 144652  | 6.0    |
| P3          | 1.50   | 32312   | 250695  | 7.5    |
| A0          | 1.72   | 564859  | 2693628 | 80.1   |
| A2          | 3.20   | 4218    | 74865   | 2.4    |
| Total Area: |        | 3361797 |         |        |

| Concentration: | %   |
|----------------|-----|
| F              | 1.1 |
| A1c            | 6.0 |
| A2             | 2.4 |