

KOS Diagnostic Lab

(A Unit of KOS Healthcare)

PROTEIN ELECTROPHORESIS

NAME SOHAN SINGH
AGE/SEX 70 YRS/M

BARCODE ID
DATE

Chemistry Results

TP 8.74(g/dl)

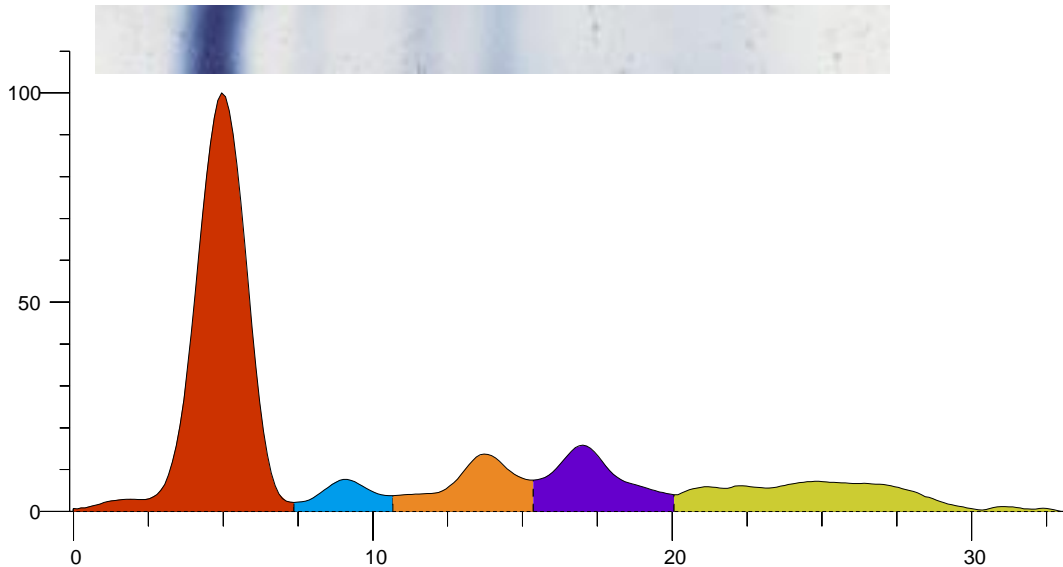

Index	Band	Area	Rel. Area	TP Conc. (g/dl)	Range (g/dl)	(mm)
1	Albumin	0.944	57.04%	4.99	3.50 ... 5.00	
2	Alpha 1	0.077	4.62%	0.40	0.11 ... 0.40	
3	Alpha 2	0.173	10.44%	0.91	0.43 ... 1.03	
4	Beta	0.203	12.27%	1.07	0.53 ... 1.40	
5	Gamma	0.259	15.63%	1.37	0.75 ... 1.80	
Total		1.655		8.74		

Ratio A/G 1.33

Comment:-

SERUM PROTEIN ELECTROPHORESIS SHOW INCREASED ALPHA 1 , NO M BAND SEEN KINDLY CORRELATE CLINICALLY.

Dr Vinay Chopra
MD (Pathology and Microbiology)

Dr Yugam Chopra
MD (Pathology)