

Patient report

Bio-Rad DATE: 08/07/2023
D-10 TIME: 02:51 PM
S/N: #DJ6F040603 Software version: 4.30-2
Sample ID: 20070001
Injection date 08/07/2023 02:19 PM
Injection #: 2 Method: HbA2/F
Rack #: --- Rack position: 2

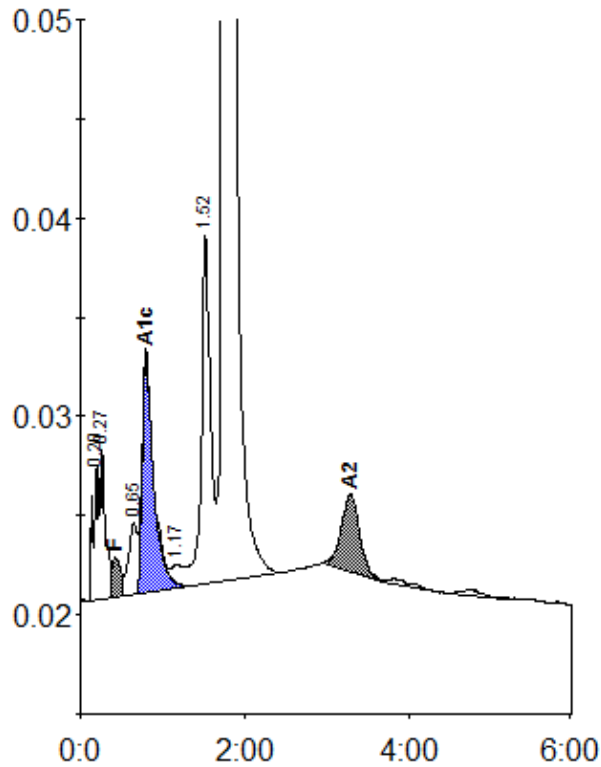

Peak table - ID: 20070001

| Peak | R.time | Height | Area | Area % |
|-------------|--------|---------|---------|--------|
| A1a | 0.20 | 6982 | 26699 | 0.8 |
| A1b | 0.27 | 7738 | 37676 | 1.2 |
| F | 0.43 | 1980 | 31756 | 1.0 |
| LA1c/CHb-1 | 0.65 | 3628 | 26653 | 0.8 |
| A1c | 0.80 | 11998 | 114714 | 5.2 |
| Unknown | 1.17 | 1212 | 12185 | 0.4 |
| P3 | 1.52 | 17620 | 133663 | 4.2 |
| A0 | 1.74 | 536528 | 2754475 | 86.1 |
| A2 | 3.29 | 3934 | 60863 | 2.1 |
| Total Area: | | 3198683 | | |

| Concentration: | % |
|----------------|-----|
| F | 1.0 |
| A1c | 5.2 |
| A2 | 2.1 |