

# Patient report

Bio-Rad                      DATE: 08/09/2023  
 D-10                         TIME: 03:45 PM  
 S/N: #DJ6F040603        Software version: 4.30-2  
 Sample ID:                 01090021  
 Injection date              08/09/2023 02:33 PM  
 Injection #: 9              Method: HbA2/F  
 Rack #: ---                 Rack position: 9

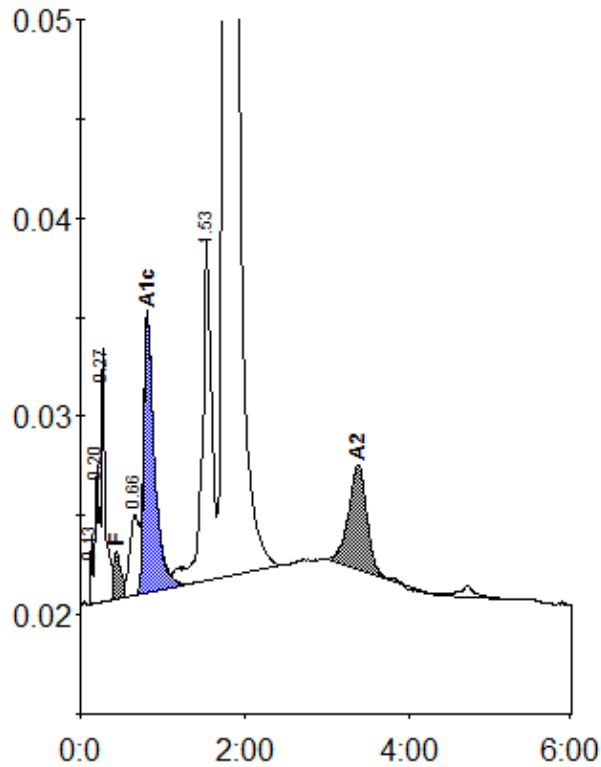

Peak table - ID: 01090021

| Peak        | R.time | Height  | Area    | Area %  |
|-------------|--------|---------|---------|---------|
| Unknown     | 0.13   | 3410    | 5047    | 0.2     |
| A1a         | 0.20   | 6923    | 18353   | 0.6     |
| A1b         | 0.27   | 12847   | 43623   | 1.3     |
| F           | 0.44   | 2420    | 17856   | < 0.8 * |
| LA1c/CHb-1  | 0.66   | 4033    | 30215   | 0.9     |
| A1c         | 0.82   | 13990   | 127383  | 5.5     |
| P3          | 1.53   | 17167   | 141180  | 4.3     |
| A0          | 1.77   | 548524  | 2845393 | 86.0    |
| A2          | 3.38   | 5265    | 81448   | 2.7     |
| Total Area: |        | 3310497 |         |         |

| Concentration: | %       |
|----------------|---------|
| F              | < 0.8 * |
| A1c            | 5.5     |
| A2             | 2.7     |