

Patient report

Bio-Rad DATE: 08/09/2023
 D-10 TIME: 03:31 PM
 S/N: #DJ6F040603 Software version: 4.30-2
 Sample ID: 10090146
 Injection date 08/09/2023 01:54 PM
 Injection #: 3 Method: HbA2/F
 Rack #: --- Rack position: 3

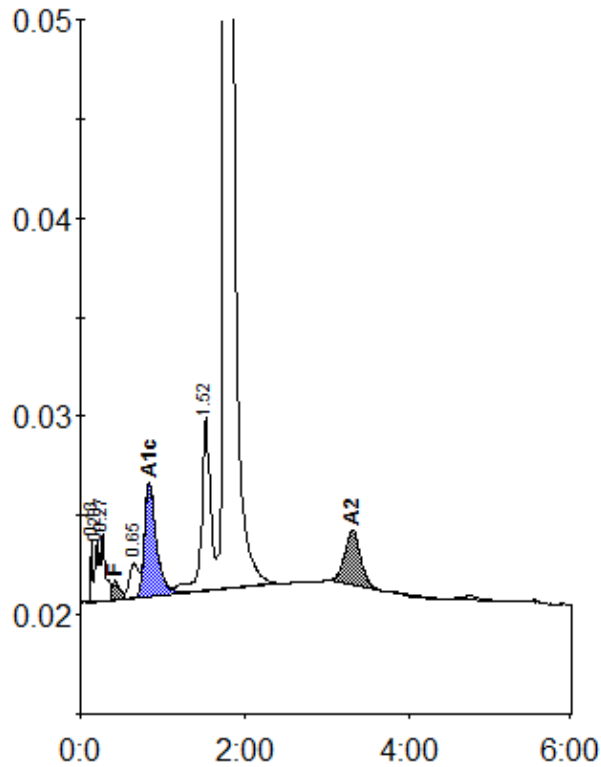

Peak table - ID: 10090146

| Peak | R.time | Height | Area | Area % |
|-------------|---------|--------|---------|---------|
| Unknown | 0.13 | 2999 | 4266 | 0.3 |
| A1a | 0.20 | 3041 | 7645 | 0.5 |
| A1b | 0.27 | 3475 | 16010 | 1.0 |
| F | 0.42 | 955 | 7188 | < 0.8 * |
| LA1c/CHb-1 | 0.65 | 1757 | 13189 | 0.8 |
| A1c | 0.84 | 5691 | 57381 | 5.3 |
| P3 | 1.52 | 8702 | 66370 | 4.2 |
| A0 | 1.76 | 320356 | 1382837 | 86.8 |
| A2 | 3.31 | 2773 | 38113 | 2.7 |
| Total Area: | 1592997 | | | |

| Concentration: | % |
|----------------|---------|
| F | < 0.8 * |
| A1c | 5.3 |
| A2 | 2.7 |