

Patient report

Bio-Rad DATE: 08/21/2023
 D-10 TIME: 03:45 PM
 S/N: #DJ6F040603 Software version: 4.30-2
 Sample ID: B0000203
 Injection date 08/21/2023 02:18 PM
 Injection #: 12 Method: HbA2/F
 Rack #: --- Rack position: 2

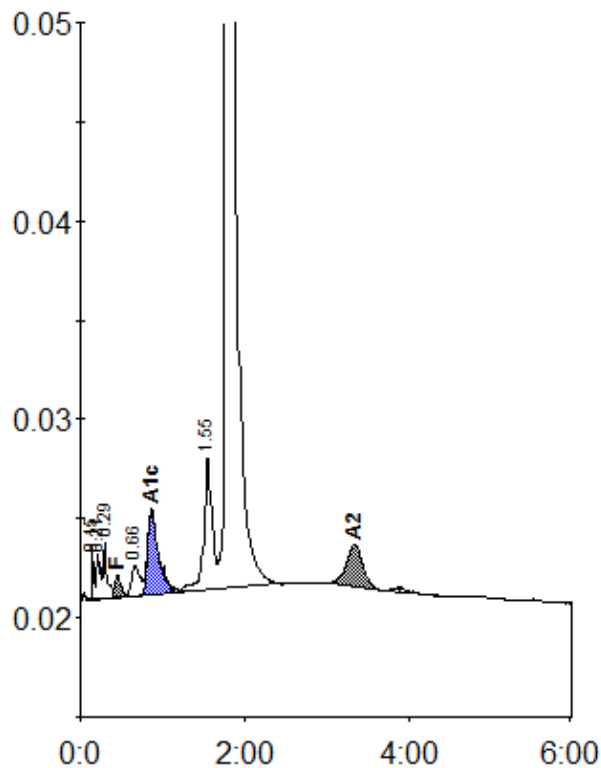

Peak table - ID: B0000203

| Peak | R.time | Height | Area | Area % |
|-------------|--------|---------|---------|---------|
| Unknown | 0.15 | 2710 | 3868 | 0.3 |
| A1a | 0.21 | 2281 | 8324 | 0.7 |
| A1b | 0.29 | 2791 | 8447 | 0.7 |
| F | 0.45 | 1148 | 5878 | < 0.8 * |
| LA1c/CHb-1 | 0.66 | 1493 | 10944 | 0.9 |
| A1c | 0.86 | 4260 | 38900 | 4.9 |
| P3 | 1.55 | 6661 | 47918 | 4.0 |
| A0 | 1.79 | 240068 | 1035068 | 87.2 |
| A2 | 3.34 | 2110 | 28195 | 2.5 |
| Total Area: | | 1187542 | | |

| Concentration: | % |
|----------------|---------|
| F | < 0.8 * |
| A1c | 4.9 |
| A2 | 2.5 |