

# KOS Diagnostic Lab

(A Unit of KOS Healthcare)

## PROTEIN ELECTROPHORESIS

**NAME** RACHNA RAM  
**AGE/SEX** 80Y/M

**BARCODE ID**  
**DATE**

**Chemistry Results**

**TP 7.00(g/dl)**

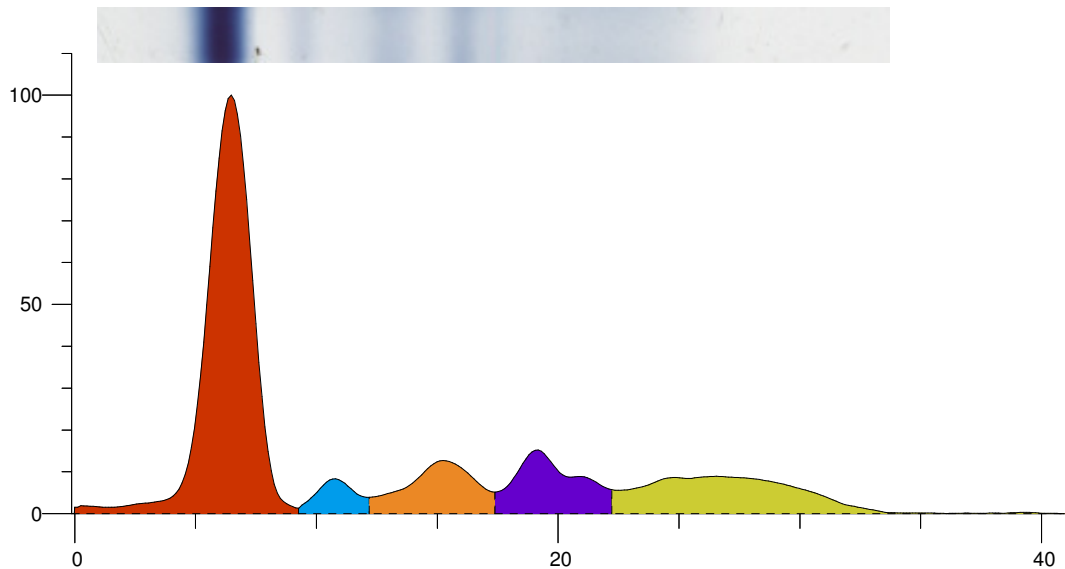

Index	Band	Area	Rel. Area	TP Conc. (g/dl)	Range (g/dl)	(mm)
1	Albumin	1.383	55.45%	3.88	3.50 ... 5.00	
2	Alpha 1	0.102	4.08%	0.29	0.11 ... 0.40	
3	Alpha 2	0.267	10.70%	0.75	0.43 ... 1.03	
4	Beta	0.294	11.77%	0.82	0.53 ... 1.40	
5	Gamma	0.449	18.00%	1.26	0.75 ... 1.80	
<b>Total</b>		<b>2.494</b>		<b>7.00</b>		

Ratio A/G 1.24

**Comment:-**

SERUM PROTEIN ELECTROPHORESIS SHOW NORMAL PATTERN NO M BAND SEEN KINDLY CORRELATE CLINICALLY.

**Dr Vinay Chopra**  
**MD (Pathology and Microbiology)**

**Dr Yugam Chopra**  
**MD (Pathology)**