

Patient report

Bio-Rad DATE: 08/28/2023
 D-10 TIME: 01:52 PM
 S/N: #DJ6F040603 Software version: 4.30-2
 Sample ID: 10280020
 Injection date 08/28/2023 01:08 PM
 Injection #: 2 Method: HbA2/F
 Rack #: --- Rack position: 2

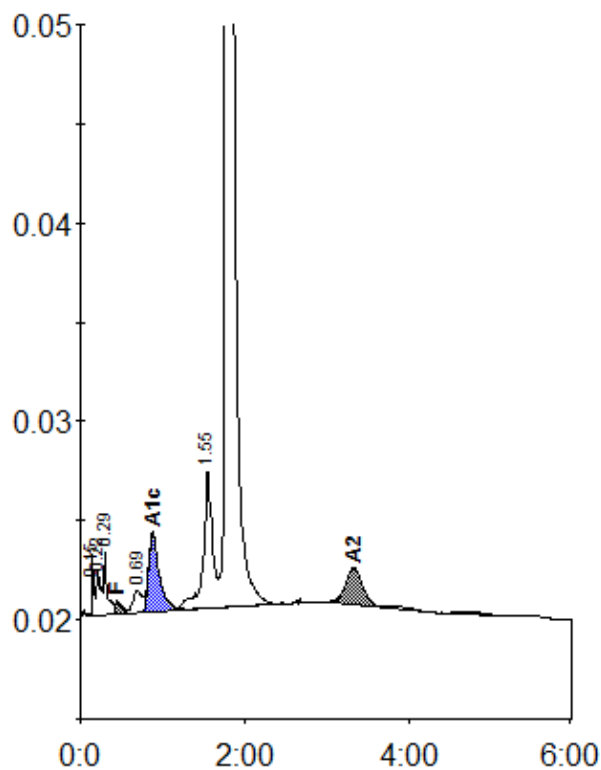

Peak table - ID: 10280020

| Peak | R.time | Height | Area | Area % |
|-------------|--------|---------|---------|---------|
| Unknown | 0.15 | 3133 | 4303 | 0.4 |
| A1a | 0.22 | 2265 | 8802 | 0.7 |
| A1b | 0.29 | 3247 | 9545 | 0.8 |
| F | 0.45 | 665 | 4561 | < 0.8 * |
| LA1c/CHb-1 | 0.69 | 1130 | 8648 | 0.7 |
| A1c | 0.88 | 4005 | 36141 | 4.6 |
| P3 | 1.55 | 6920 | 53889 | 4.5 |
| A0 | 1.79 | 249923 | 1038037 | 87.3 |
| A2 | 3.33 | 1810 | 25443 | 2.3 |
| Total Area: | | 1189370 | | |

| Concentration: | % |
|----------------|---------|
| F | < 0.8 * |
| A1c | 4.6 |
| A2 | 2.3 |