

# Patient report

Bio-Rad                      DATE: 09/01/2023  
 D-10                         TIME: 03:25 PM  
 S/N: #DJ6F040603        Software version: 4.30-2  
 Sample ID:                 Y0109388  
 Injection date             09/01/2023 02:51 PM  
 Injection #: 5              Method: HbA2/F  
 Rack #: ---                Rack position: 5

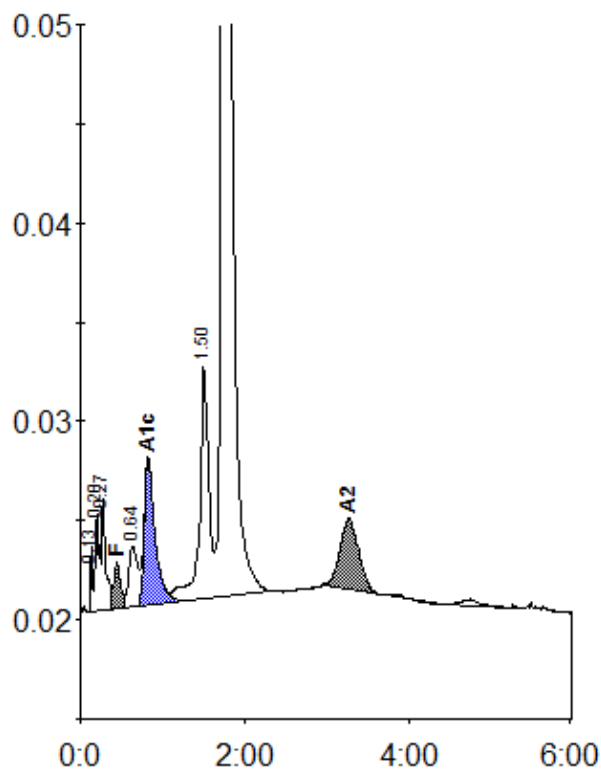

Peak table - ID: Y0109388

| Peak        | R.time | Height  | Area    | Area %  |
|-------------|--------|---------|---------|---------|
| Unknown     | 0.13   | 3290    | 4924    | 0.2     |
| A1a         | 0.20   | 5012    | 17573   | 0.8     |
| A1b         | 0.27   | 5630    | 19316   | 0.9     |
| F           | 0.44   | 2331    | 13712   | < 0.8 * |
| LA1c/CHb-1  | 0.64   | 3032    | 23346   | 1.1     |
| A1c         | 0.82   | 7387    | 67682   | 4.7     |
| P3          | 1.50   | 11739   | 91778   | 4.2     |
| A0          | 1.73   | 413689  | 1873143 | 86.4    |
| A2          | 3.27   | 3554    | 56916   | 2.7     |
| Total Area: |        | 2168391 |         |         |

| Concentration: | %       |
|----------------|---------|
| F              | < 0.8 * |
| A1c            | 4.7     |
| A2             | 2.7     |