

Patient report

Bio-Rad DATE: 09/07/2023
 D-10 TIME: 03:59 PM
 S/N: #DJ6F040603 Software version: 4.30-2
 Sample ID: 10070101
 Injection date 09/07/2023 12:41 PM
 Injection #: 5 Method: HbA2/F
 Rack #: --- Rack position: 5

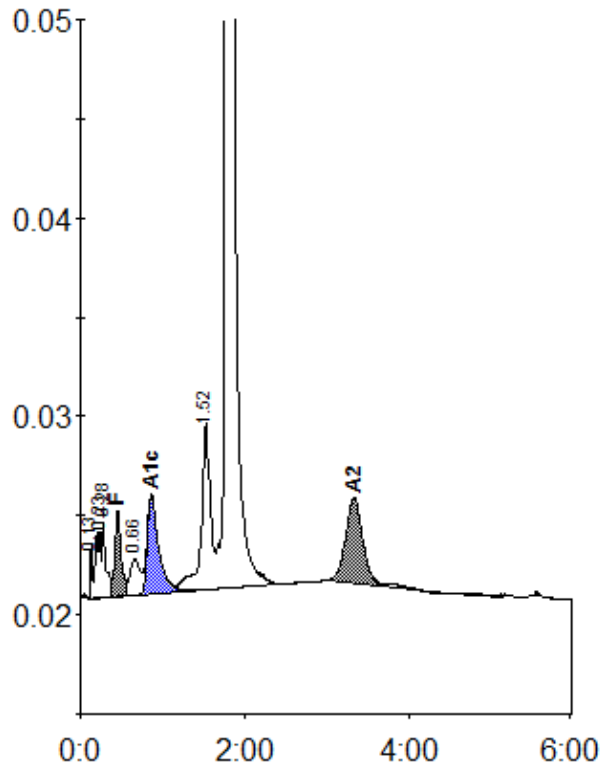

Peak table - ID: 10070101

| Peak | R.time | Height | Area | Area % |
|-------------|--------|---------|---------|--------|
| Unknown | 0.13 | 2817 | 4066 | 0.3 |
| A1a | 0.23 | 3316 | 14917 | 1.2 |
| A1b | 0.28 | 3736 | 12320 | 1.0 |
| F | 0.45 | 4232 | 22296 | 1.7 |
| LA1c/CHb-1 | 0.66 | 1802 | 15397 | 1.2 |
| A1c | 0.86 | 4999 | 47602 | 5.7 |
| P3 | 1.52 | 8407 | 65416 | 5.2 |
| A0 | 1.79 | 246799 | 1023382 | 80.7 |
| A2 | 3.33 | 4295 | 62807 | 5.4 |
| Total Area: | | 1268202 | | |

| Concentration: | % |
|----------------|-----|
| F | 1.7 |
| A1c | 5.7 |
| A2 | 5.4 |