

Patient report

Bio-Rad DATE: 09/15/2023
 D-10 TIME: 04:17 PM
 S/N: #DJ6F040603 Software version: 4.30-2
 Sample ID: 10150050
 Injection date 09/15/2023 03:04 PM
 Injection #: 5 Method: HbA2/F
 Rack #: --- Rack position: 5

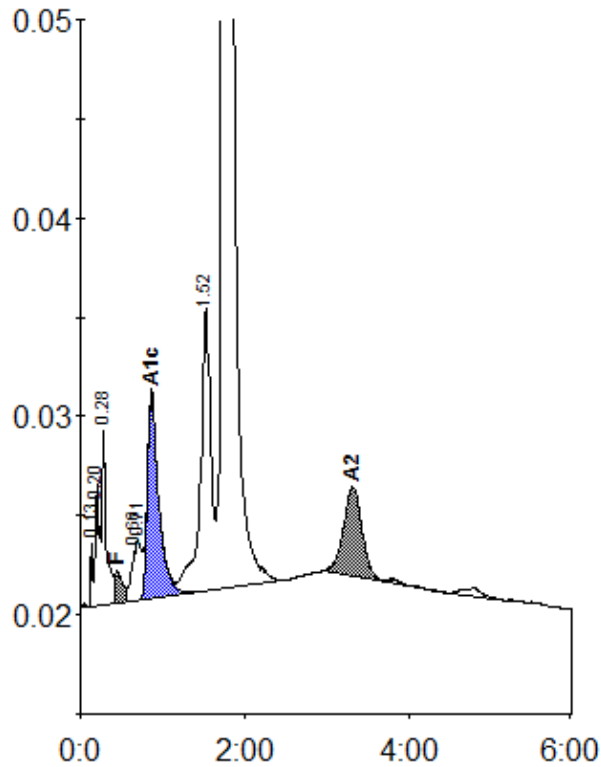

Peak table - ID: 10150050

| Peak | R.time | Height | Area | Area % |
|-------------|--------|--------|---------|---------|
| Unknown | 0.13 | 3260 | 4845 | 0.2 |
| A1a | 0.20 | 6171 | 16422 | 0.6 |
| A1b | 0.28 | 9182 | 36219 | 1.3 |
| F | 0.44 | 1640 | 18096 | < 0.8 * |
| LA1c/CHb-1 | 0.66 | 2436 | 10962 | 0.4 |
| LA1c/CHb-2 | 0.71 | 3064 | 19354 | 0.7 |
| A1c | 0.87 | 10333 | 99924 | 5.0 |
| P3 | 1.52 | 14306 | 127777 | 4.7 |
| A0 | 1.74 | 482556 | 2332983 | 85.2 |
| A2 | 3.32 | 4499 | 70988 | 3.1 |
| Total Area: | | | 2737571 | |

| Concentration: | % |
|----------------|---------|
| F | < 0.8 * |
| A1c | 5.0 |
| A2 | 3.1 |