

Patient report

Bio-Rad DATE: 09/15/2023
D-10 TIME: 04:18 PM
S/N: #DJ6F040603 Software version: 4.30-2
Sample ID: 10150093
Injection date 09/15/2023 03:11 PM
Injection #: 6 Method: HbA2/F
Rack #: --- Rack position: 6

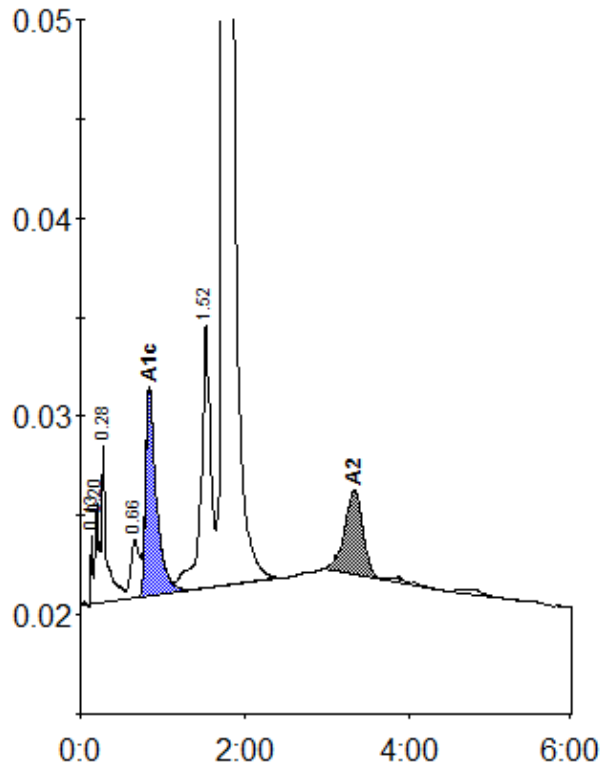

Peak table - ID: 10150093

| Peak | R.time | Height | Area | Area % |
|-------------|---------|--------|---------|--------|
| Unknown | 0.13 | 3419 | 4947 | 0.2 |
| A1a | 0.20 | 5042 | 13272 | 0.5 |
| A1b | 0.28 | 7987 | 34738 | 1.3 |
| LA1c/CHb-1 | 0.66 | 2913 | 21038 | 0.8 |
| A1c | 0.84 | 10414 | 95508 | 5.0 |
| P3 | 1.52 | 13282 | 110578 | 4.3 |
| A0 | 1.74 | 473620 | 2232782 | 86.6 |
| A2 | 3.33 | 4298 | 66319 | 3.1 |
| Total Area: | 2579183 | | | |

| Concentration: | % |
|----------------|-----|
| A1c | 5.0 |
| A2 | 3.1 |