

KOS Diagnostic Lab

(A Unit of KOS Healthcare)

PROTEIN ELECTROPHORESIS

NAME SUHAG WANTI
AGE/SEX 92 YRS/F

BARCODE ID
DATE

Chemistry Results

TP 7.94(g/dl)

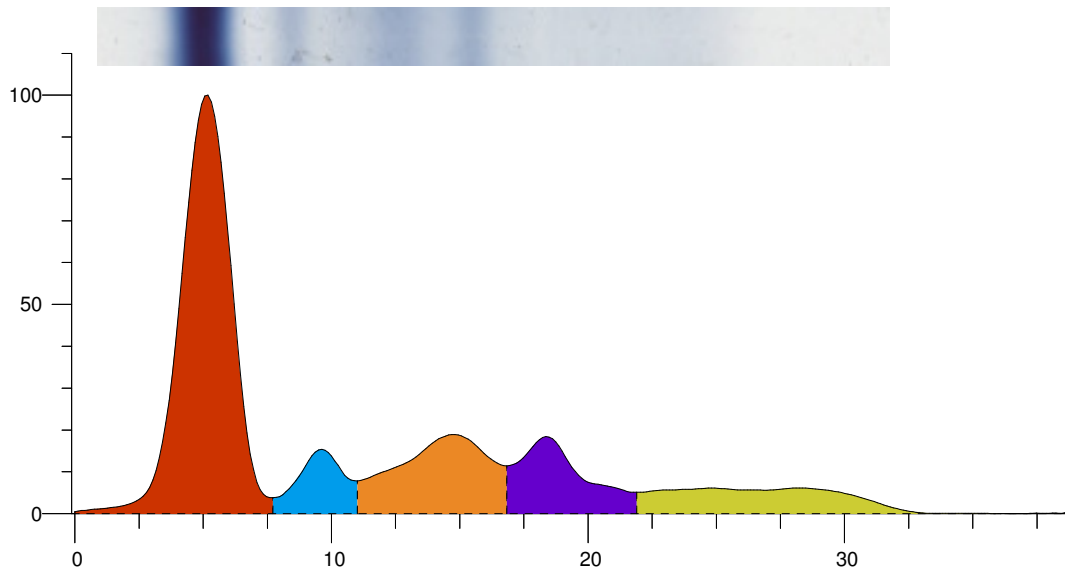

Index	Band	Area	Rel. Area	TP Conc. (g/dl)	Range (g/dl)	(mm)
1	Albumin	1.489	50.98%	4.05	3.50 ... 5.00	
2	Alpha 1	0.211	7.23%	0.57 H	0.11 ... 0.40	
3	Alpha 2	0.517	17.69%	1.40 H	0.43 ... 1.03	
4	Beta	0.358	12.26%	0.97	0.53 ... 1.40	
5	Gamma	0.346	11.83%	0.94	0.75 ... 1.80	
Total		2.921		7.94		

Ratio A/G 1.04

Comment:-

SERUM PROTEIN ELECTROPHORESIS SHOW INCREASED ALPHA 1 AND ALPHA 2. NO M BAND SEEN KINDLY CORRELATE CLINICALLY.

Dr Vinay Chopra
MD (Pathology and Microbiology)

Dr Yugam Chopra
MD (Pathology)