

KOS Diagnostic Lab

(A Unit of KOS Healthcare)

PROTEIN ELECTROPHORESIS

NAME NASIB KAUR
AGE/SEX 61Y/F

BARCODE ID
DATE

Chemistry Results

TP 8.14(g/dl)

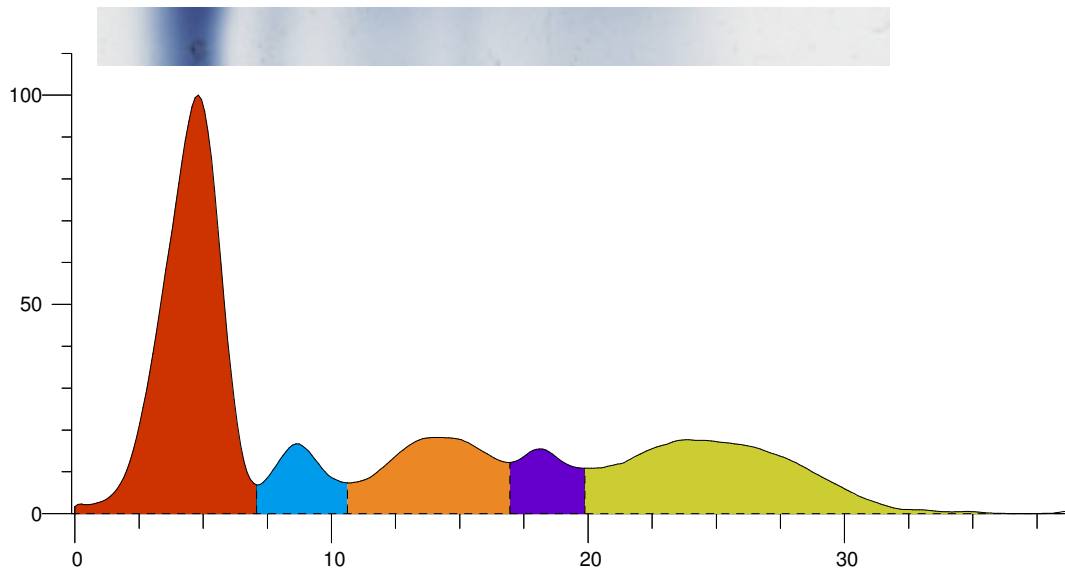

Index	Band	Area	Rel. Area	TP Conc. (g/dl)	Range (g/dl)	(mm)
1	Albumin	1.040	45.78%	3.73	3.50 ... 5.00	
2	Alpha 1	0.158	6.98%	0.57 H	0.11 ... 0.40	
3	Alpha 2	0.348	15.31%	1.25 H	0.43 ... 1.03	
4	Beta	0.149	6.56%	0.53	0.53 ... 1.40	
5	Gamma	0.576	25.37%	2.06 H	0.75 ... 1.80	
Total		2.272		8.14		

Ratio A/G 0.84

Comment:-

SERUM PROTEIN ELECTROPHORESIS SHOW INCREASED ALPHA 1 AND ALPHA 2 AND HYPER GAMMA GLOBULIN NO M BAND SEEN , KINDLY CORELATE CLINICALLY.

Dr Vinay Chopra
MD (Pathology and Microbiology)

Dr Yugam Chopra
MD (Pathology)