

# Patient report

Bio-Rad                      DATE: 09/27/2023  
 D-10                         TIME: 02:45 PM  
 S/N: #DJ6F040603        Software version: 4.30-2  
 Sample ID:                 10270116  
 Injection date             09/27/2023 02:43 PM  
 Injection #: 8              Method: HbA2/F  
 Rack #: ---                Rack position: 8

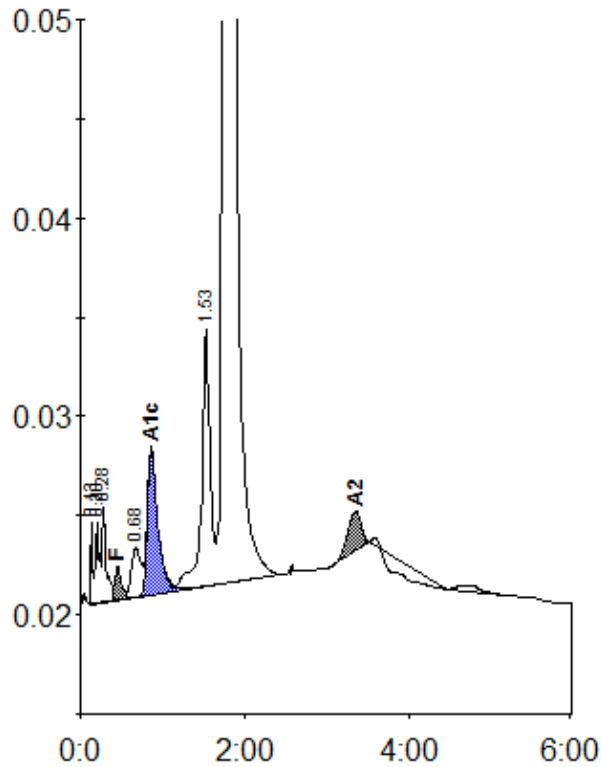

Peak table - ID: 10270116

| Peak        | R.time | Height | Area    | Area %  |
|-------------|--------|--------|---------|---------|
| Unknown     | 0.13   | 4048   | 5770    | 0.2     |
| A1a         | 0.20   | 4022   | 14331   | 0.5     |
| A1b         | 0.28   | 4961   | 15255   | 0.6     |
| F           | 0.45   | 1649   | 9654    | < 0.8 * |
| LA1c/CHb-1  | 0.68   | 2461   | 19555   | 0.7     |
| A1c         | 0.86   | 7387   | 65238   | 3.4 *   |
| P3          | 1.53   | 12900  | 92107   | 3.3     |
| A0          | 1.75   | 448731 | 2527543 | 91.2    |
| A2          | 3.34   | 2046   | 23276   | 1.1 *   |
| Total Area: |        |        | 2772727 |         |

| Concentration: | %       |
|----------------|---------|
| F              | < 0.8 * |
| A1c            | 3.4 *   |
| A2             | 1.1 *   |