

# Patient report

Bio-Rad                      DATE: 09/30/2023  
D-10                         TIME: 02:45 PM  
S/N: #DJ6F040603        Software version: 4.30-2  
Sample ID:                 09300008  
Injection date             09/30/2023 01:52 PM  
Injection #: 2              Method: HbA2/F  
Rack #: ---                 Rack position: 2

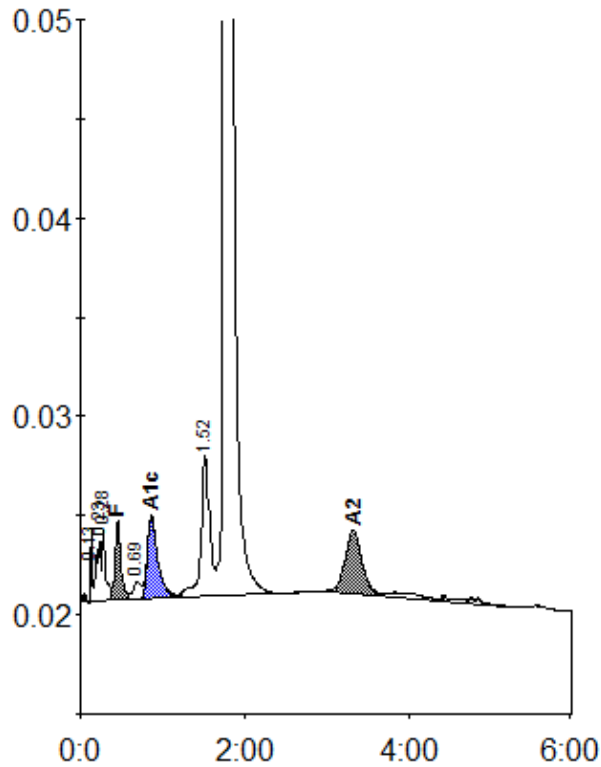

Peak table - ID: 09300008

| Peak        | R.time | Height  | Area    | Area % |
|-------------|--------|---------|---------|--------|
| Unknown     | 0.13   | 3692    | 4291    | 0.3    |
| A1a         | 0.23   | 2977    | 12109   | 1.0    |
| A1b         | 0.28   | 3527    | 9990    | 0.8    |
| F           | 0.45   | 3935    | 19333   | 1.5    |
| LA1c/CHb-1  | 0.69   | 868     | 5998    | 0.5    |
| A1c         | 0.86   | 4173    | 36805   | 4.4    |
| P3          | 1.52   | 7104    | 52424   | 4.2    |
| A0          | 1.76   | 210756  | 1069346 | 85.2   |
| A2          | 3.33   | 3132    | 44709   | 4.5    |
| Total Area: |        | 1255006 |         |        |

| Concentration: | %   |
|----------------|-----|
| F              | 1.5 |
| A1c            | 4.4 |
| A2             | 4.5 |