

# Patient report

Bio-Rad                      DATE: 10/02/2023  
 D-10                         TIME: 03:27 PM  
 S/N: #DJ6F040603        Software version: 4.30-2  
 Sample ID:                 Y0057322  
 Injection date             10/02/2023 02:39 PM  
 Injection #: 14             Method: HbA2/F  
 Rack #: ---                 Rack position: 5

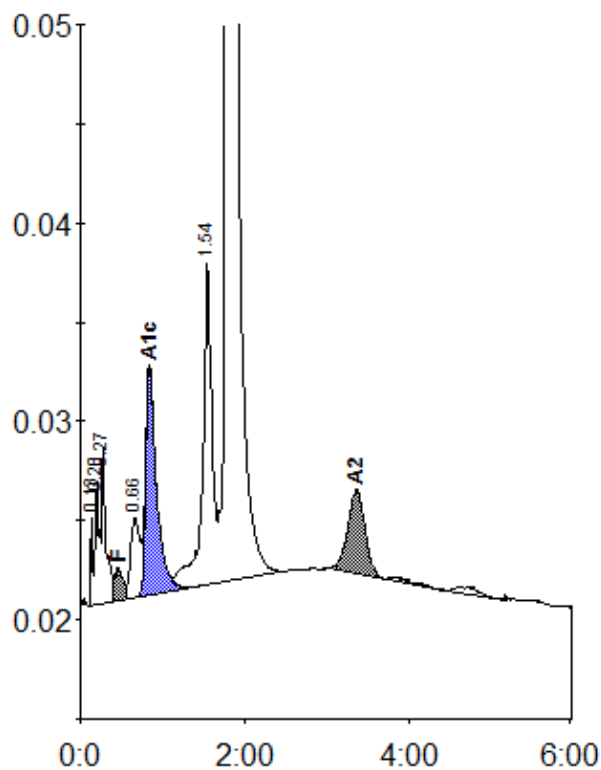

Peak table - ID: Y0057322

| Peak        | R.time | Height  | Area    | Area %  |
|-------------|--------|---------|---------|---------|
| Unknown     | 0.13   | 4415    | 6336    | 0.2     |
| A1a         | 0.20   | 6265    | 21462   | 0.8     |
| A1b         | 0.27   | 7893    | 27219   | 1.0     |
| F           | 0.46   | 1569    | 12995   | < 0.8 * |
| LA1c/CHb-1  | 0.66   | 3984    | 30609   | 1.1     |
| A1c         | 0.84   | 11452   | 104455  | 5.2     |
| P3          | 1.54   | 16145   | 130529  | 4.8     |
| A0          | 1.79   | 480537  | 2330508 | 85.5    |
| A2          | 3.36   | 4213    | 61566   | 2.7     |
| Total Area: |        | 2725680 |         |         |

| Concentration: | %       |
|----------------|---------|
| F              | < 0.8 * |
| A1c            | 5.2     |
| A2             | 2.7     |